



# Village Nature Strip Mowing.

If contracted out expect a cost of ~\$22,000 per rotation.

Can expect between 4-8 treatments a per annum.



# Nature Strips





Some do...



Some don't...



# Laneways

Customer Request Management Enquiry  
CRM 816117/2020 - Urban Roads - Mowing/Slashing - including Verges, medians, easements, footpaths & roundabouts

Received Date	27/11/2020 11:12 AM
Determination Details	Undetermined
Reference Id	954686
Contact Method	PHONE
Description	Mr Greg Mooring of 24 Boberah street Wongarban has called to request the laneways in Wongarban be mowed. They are getting very overgrown and are a fire hazard. He said there was a community mower, but they are unable to use it due to OHS. Contact 0429 629 846
Creation Officer	Mrs A C Karagiannis
Last Modified By	Mrs A C Karagiannis

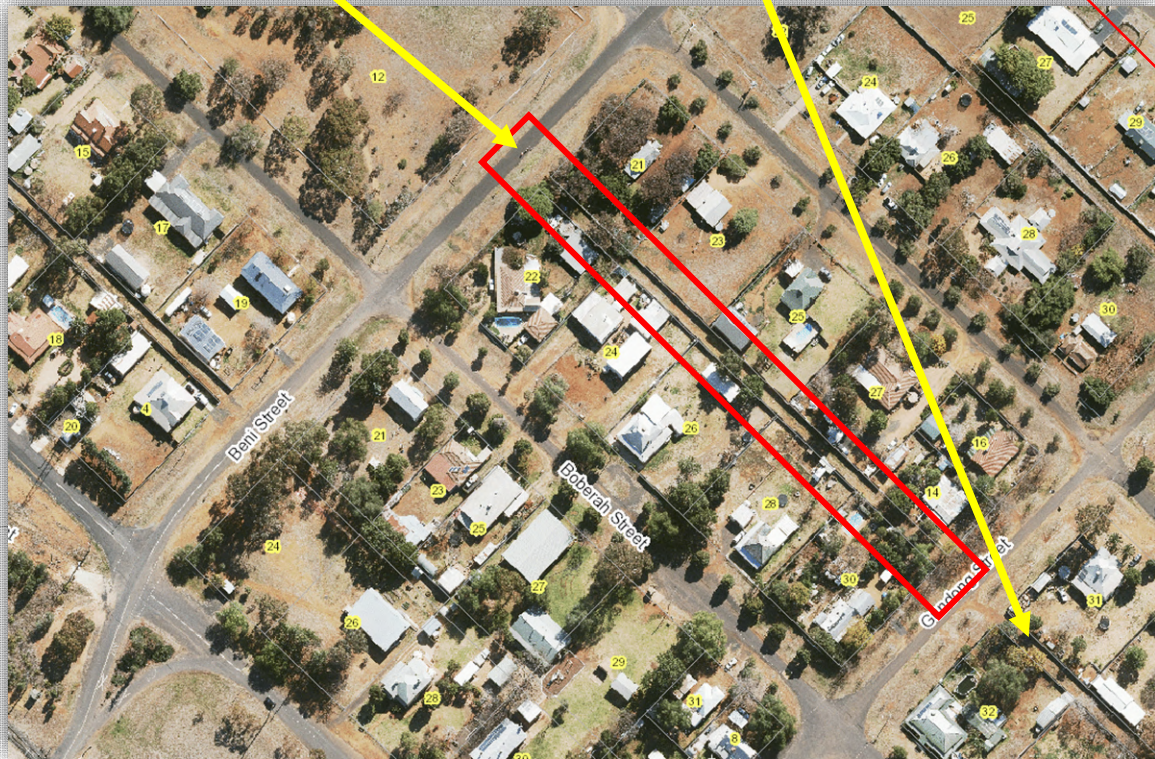

~3.5kms  
(=7kms of Whipping  
~3ha (7acres)







## Biosecurity

### Weeds Action Program (WAP)

Annual Inspection Obligations and subsequent Actions:

- 3,500 kilometres of roadside inspections
- 280 Property Inspections
- 42 Highway Rest Stops
- 10 Boat Ramps
- 200 kilometres of Aquatic Foreshores
- ~50 Crown Land Inspections
- ~80 Council Land Inspections

### Commonwealth Grant Management

Communities Combating Pest and Weed Impacts During Drought Program

\$275,000

## Other Spraying Obligations

- Biosecurity and Urban Weed CRMs
- 300kms (3x100kms) Golden Highway Guide Post Spraying and Slashing
- Maintenance of 3 DRC Depots
- Sporting Field Spraying

### Rural Fire Service Obligations

- ~1000kms of Roadside Shoulder Spraying

Dubbo and Bodangora Airport Spraying 3 times per year.

Urban Spraying + Non-Urban Spraying + Biosecurity.



# Liveability Operations Room – Hawthorn Street Depot, Dubbo



Roadside Median Asset	Jan		Feb		Mar		Apr		May		Jun		Jul		Aug		Sep		Oct		Nov	Dec
	15	29	12	26	12	26	9	23	7	21	5	18	3	16	30	13	27	10	24	8		
Airport																						
Gilgandra Road																						
Golden Highway																						
Wellington Road																						
Peak Hill Road																						
Holmwood Drive																						
Boundary Road Roundabout																						
Alexandria Roundabout																						
Alexandria Buffer																						
Sherraton Road Roundabout																						
Sherraton Road South																						
Sherraton Road North																						
Macquarie Inn																						
Lunar Point Roundabout																						
Ripstone Roundabout																						
Webdale Roundabouts																						
Webdale Roadside																						
Saint Johns Medians																						
Capitol Road																						
PCYC Roundabout																						
Ramirez Roundabout																						
Hospital																						
Wingwinds Hill																						
TAFE Median																						
Yarrandak Median																						
Showground Roundabout																						
Cobra Street Medians																						
RAAF Base Roadside																						
<b>Eilton Park Roundabout</b>																						
Olivia Mall																						
Kawika Entrance Roundabout																						
Kawika Parkway Median																						
Dustin Circuit Roundabout																						
Page Avenue Roundabout																						
William Raine Roundabout																						
Tine Avenue 'Bus Ring'																						
Wahonga Median																						
Regold Park Estate																						
Gilgo Street Medians																						
Scilly's Corner																						
<b>Hungry Jacks</b>																						
Stonington Avenue Median																						
Bell Street Medians																						
Big 4 Roadside																						
Thompson Street																						

Dubbo City Medians - Percentage 2021

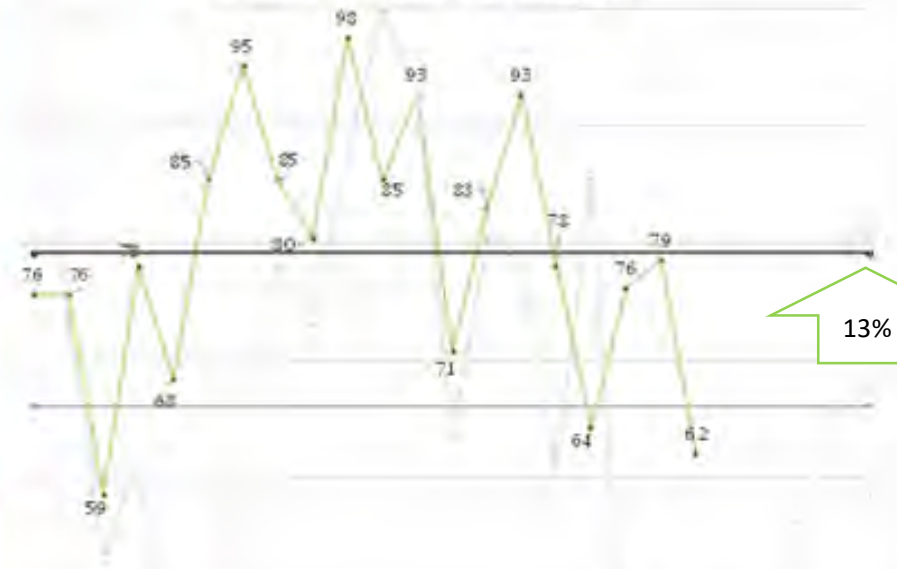

We track our performance so we can identify issues to resolve, and communicate them.



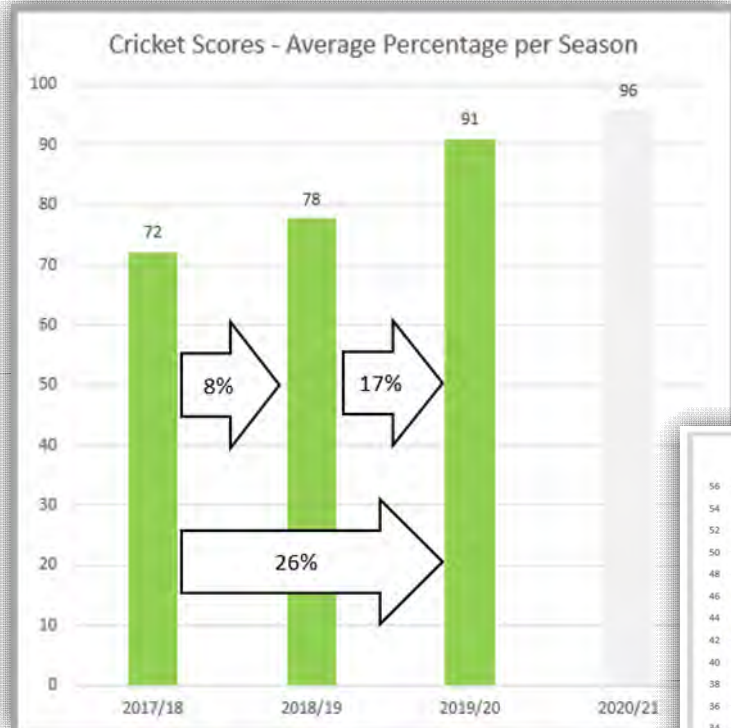
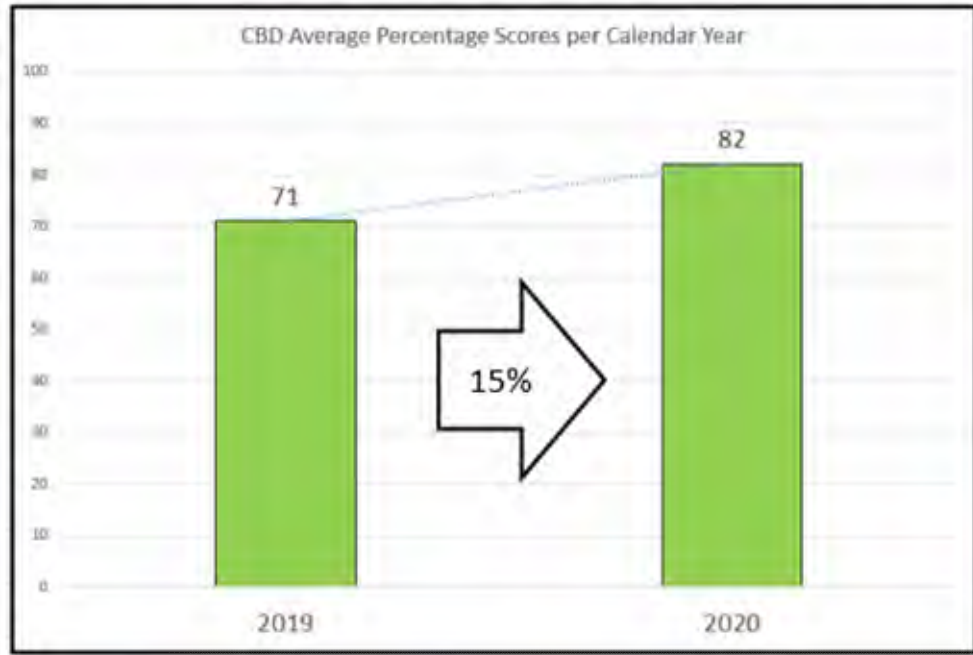

We are making improvements across all our scope of works. This process doesn't end.

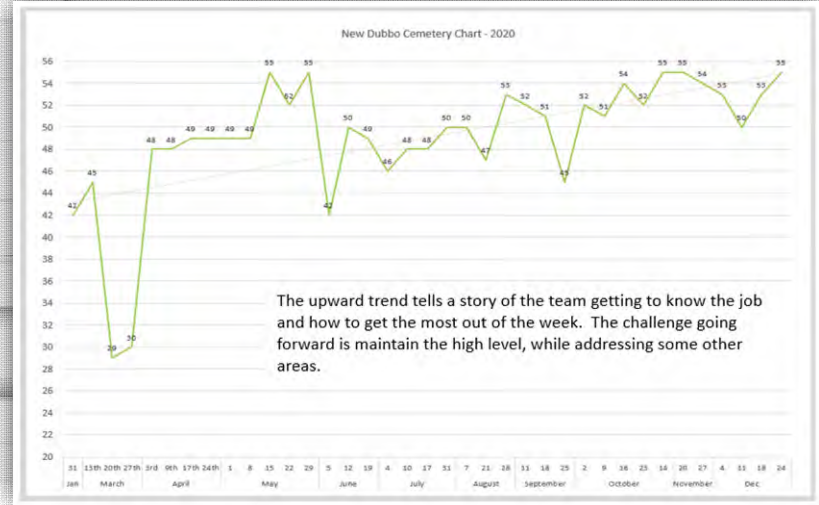
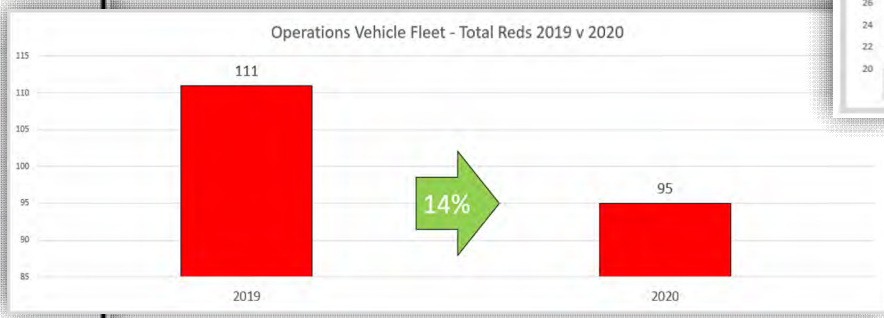
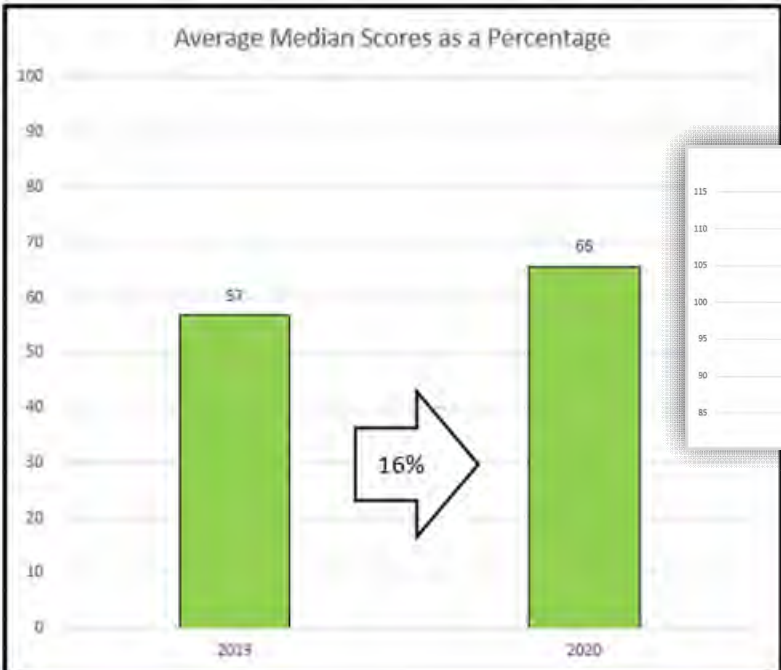

# Mowing Crew – Average Locations Completed per Week

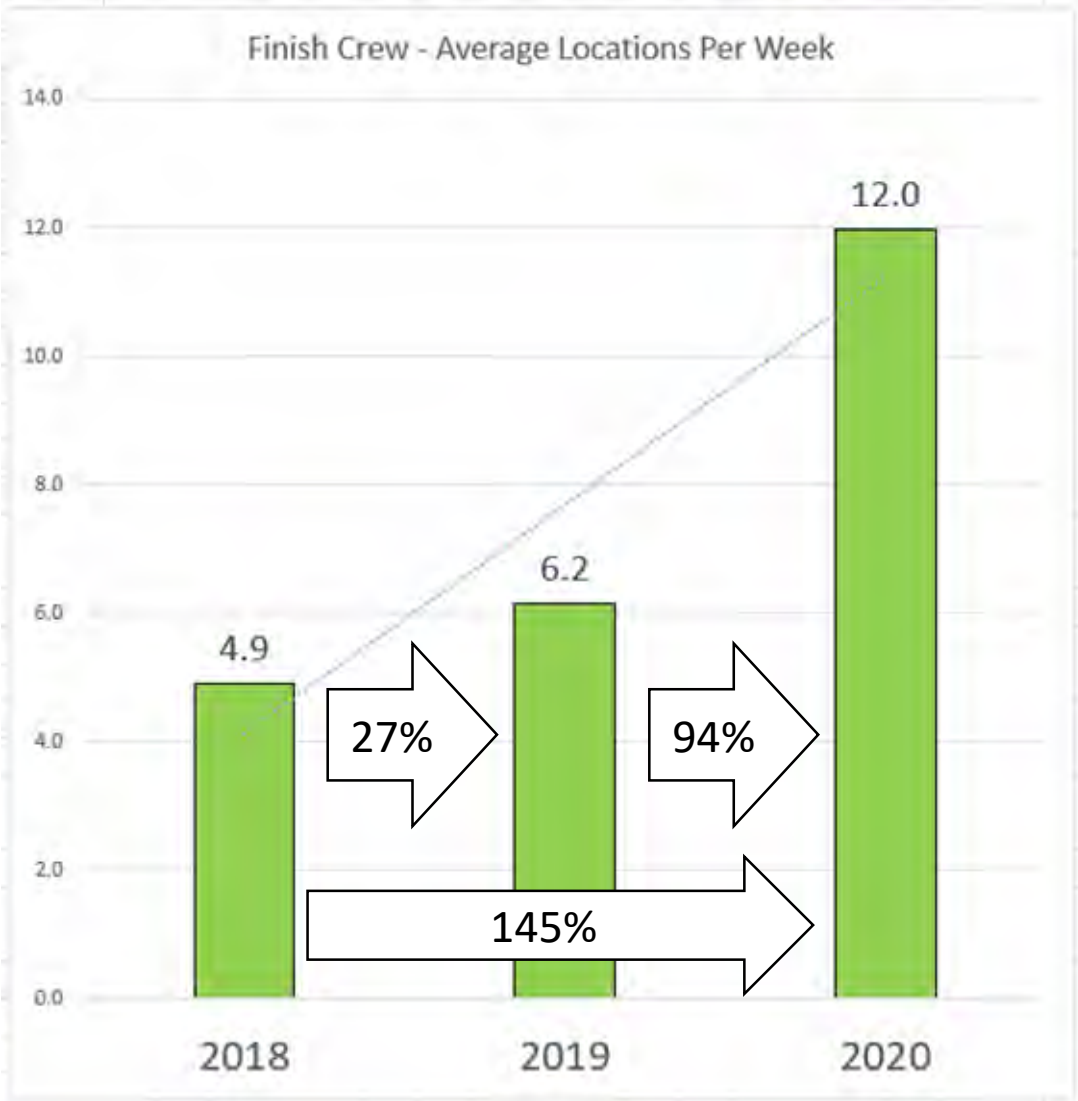

# The Opportunity Cost of Being on a Mower

Our Horticulturalists can improve the aesthetics of the city if not re-deployed to mowing



15/02/2022

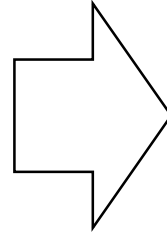

Victoria Park



Liveability – Operations – City Presentation

53

