

CCL22/101 Road Safety Improvements - Nanima Village Road, Wellington

Attachment 1: Road Safety Improvements Plan - Nanima Village Road - Wellington980

ROAD SAFETY IMPROVEMENTS – NANIMA VILLAGE ROAD, WELLINGTON

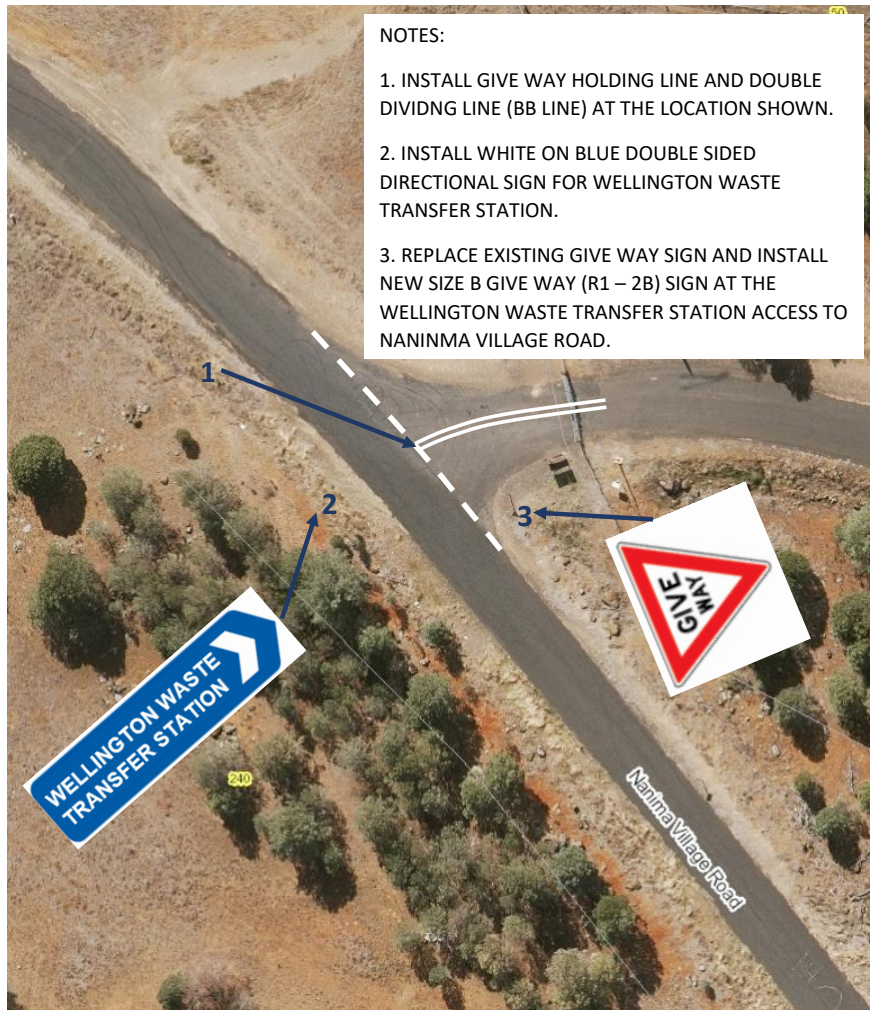

NOTES:

1. INSTALL GIVE WAY HOLDING LINE AND DOUBLE DIVIDNG LINE (BB LINE) AT THE LOCATION SHOWN.
2. INSTALL WHITE ON BLUE DOUBLE SIDED DIRECTIONAL SIGN FOR WELLINGTON WASTE TRANSFER STATION.
3. REPLACE EXISTING GIVE WAY SIGN AND INSTALL NEW SIZE B GIVE WAY (R1 – 2B) SIGN AT THE WELLINGTON WASTE TRANSFER STATION ACCESS TO NANINMA VILLAGE ROAD.

DRAWING TITLE

**PROPOSED TRAFFIC CONTROL DEVICES
AT INTERSECTION OF NANIMA VILLAGE
ROAD AND ACCESS TO WELLINGTON
WASTE TRANSFER STATION**



**DUBBO
REGIONAL
COUNCIL**

INFRASTRUCTURE
STRATEGY & DESIGN

A. Cnr Church & Darling St, Dubbo P.O. Box 81, Dubbo, NSW, 2830
 T: (02) 6801 4000
 F: (02) 6801 4259
 E: council@dubbo.nsw.gov.au
 W: dubbo.nsw.gov.au

SCALE
NOT TO SCALE

SHEET NO.
1 of 4

REVISION
A

PLAN NO.
TM 7507

ROAD SAFETY IMPROVEMENTS – NANIMA VILLAGE ROAD, WELLINGTON



NOTES:

1. REPLACE EXISTING SIDE ROAD INTERSECTION LEFT SIGN AND INSTALL NEW SIZE B SIDE ROAD INTERSECTION LEFT (W2 – 4B (L)) SIGN.
2. INSTALL NEW SIZE B SIDE ROAD INTERSECTION RIGHT (W2 – 4B (R)) SIGN.

DRAWING TITLE

ADVANCEED WARNING SIGN ON NANIMA VILLAGE ROAD FOR ACCESS TO WELLINGTON WASTE TRANSFER STATION (400 SCALE)



SCALE

NOT TO SCALE

SHEET NO.

2 OF 4

REVISION

A

PLAN NO.

TM 7507

ROAD SAFETY IMPROVEMENTS – NANIMA VILLAGE ROAD, WELLINGTON

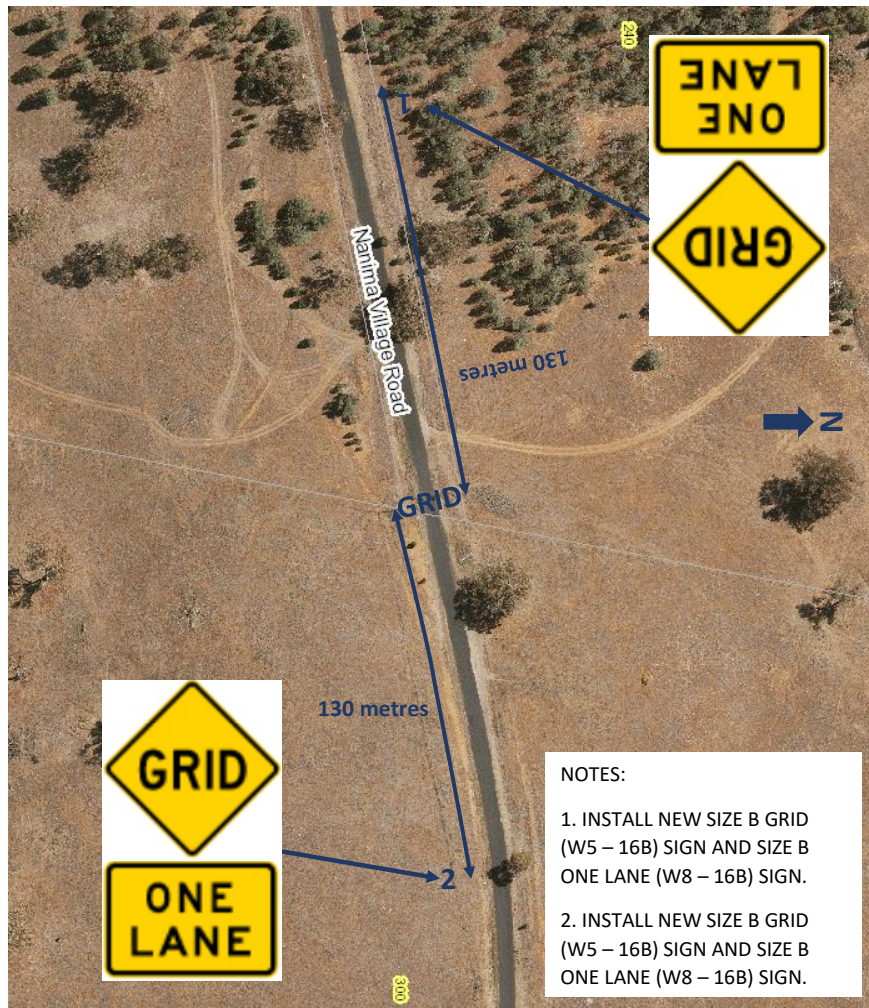

- NOTES:
1. INSTALL NEW SIZE B GRID (W5 – 16B) SIGN AND SIZE B ONE LANE (W8 – 16B) SIGN.
 2. INSTALL NEW SIZE B GRID (W5 – 16B) SIGN AND SIZE B ONE LANE (W8 – 16B) SIGN.

DRAWING TITLE

ADVANCED WARNING SIGNS FOR GRID AT ACCESS TO NANIMA VILLAGE

DR **DC** **DC** **DUBBO REGIONAL COUNCIL**

INFRASTRUCTURE STRATEGY & DESIGN

A. Cnr Church & Darling St, Dubbo P.O. Box 81
 T. (02) 6801 4000 Dubbo, NSW 2830
 F. (02) 6801 4255 ABN 53 538 070 928
 E. council@dubbo.nsw.gov.au
 W. dubbo.nsw.gov.au

SCALE
NOT TO SCALE

SHEET NO.
3 of 4

REVISION
A

PLAN NO.
TM 7507

ROAD SAFETY IMPROVEMENTS – NANIMA VILLAGE ROAD, WELLINGTON

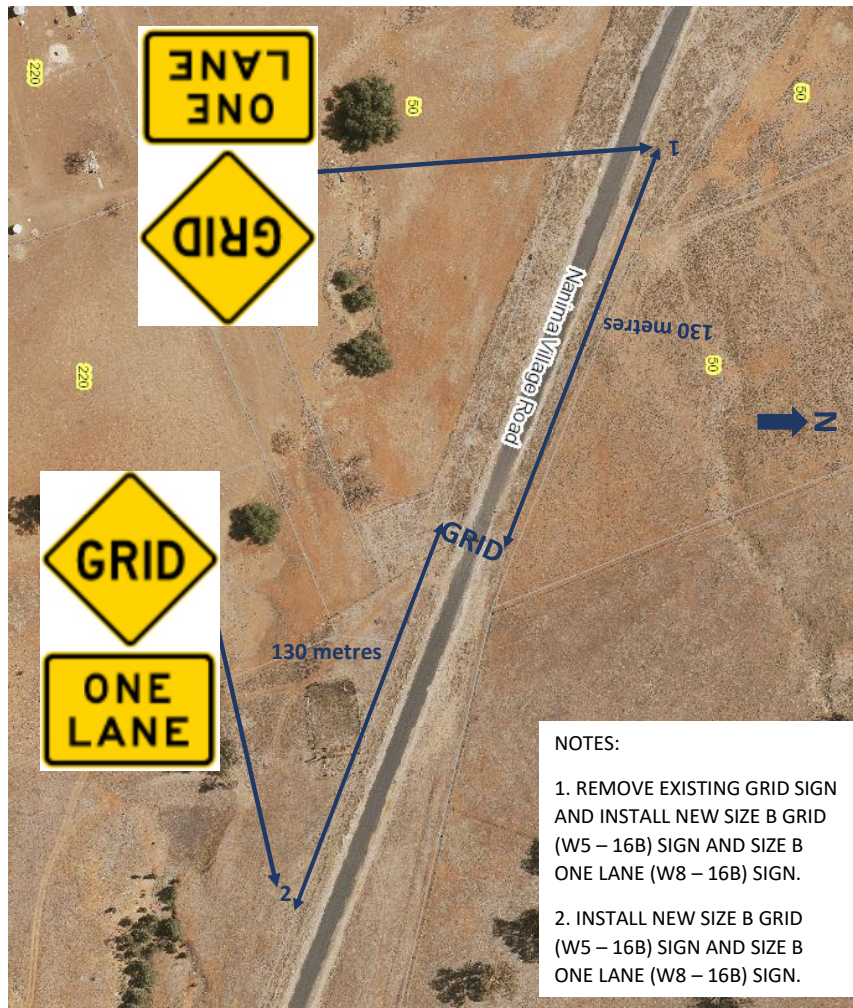

- NOTES:**
1. REMOVE EXISTING GRID SIGN AND INSTALL NEW SIZE B GRID (W5 – 16B) SIGN AND SIZE B ONE LANE (W8 – 16B) SIGN.
 2. INSTALL NEW SIZE B GRID (W5 – 16B) SIGN AND SIZE B ONE LANE (W8 – 16B) SIGN.

DRAWING TITLE

ADVANCED WARNING SIGNS FOR GRID ON
NANIMA VILLAGE ROAD BETWEEN PIERCE
STREET AND ACCESS TO WELLINGTON WASTE
TRANSFER STATION



SCALE
NOT TO SCALE

SHEET NO.
4 OF 4

REVISION
A

PLAN NO.
TM 7507

CCL22/102 Temporary Traffic Management - Sheraton Road, Dubbo

Attachment 1: Sheraton Road - Temporary Traffic Management - TM 7503 -
APPROVED - REV B985



APPROVED

CHECKED - SENIOR DESIGN ENGINEER INT. MJ. DATE 13/04/2022 APPROVED - MANAGER INFRASTRUCTURE STRATEGY INT. CG. DATE 13/04/2022	PRINT DATE: 13/04/2022 04:54:40 PM SURVEY DATE 13/03/2022 LG DRAFT ISSUE DESIGN DATE 15/03/2022 LG APPROVED DRAWING DATE 13/04/2022 LG PARKING CONTROLS EXTENDED SOUTH	PERMANENT MARK: N/A RL: N/A DATUM: AHD71 & GDA84MGA ZONE 55 STATUS: APPROVED SCALE: NOT TO SCALE ORIGINAL SIZE A3 0 1 2 3 4 5 cm	 DUBBO REGIONAL COUNCIL INFRASTRUCTURE STRATEGY & DESIGN G. Cox-Croft & Partners St. Dubbo NSW 2880 P.O. Box 10, Dubbo NSW 2880 T: 02 9471 4400 F: 02 9471 4401 E: info@dubbo.regional.nsw.gov.au www.dubbo.nsw.gov.au	PROJECT TITLE SHERATON ROAD - TEMPORARY TRAFFIC MANAGEMENT	SHEET NO. 3 OF 3
				DRAWING TITLE PROPOSED PARKING CONTROLS	REV. B
				PLAN NO. TM 7503	