

Ballimore Floodplain Risk Management Study and Plan

Volume 3: Flood Mapping Compendium

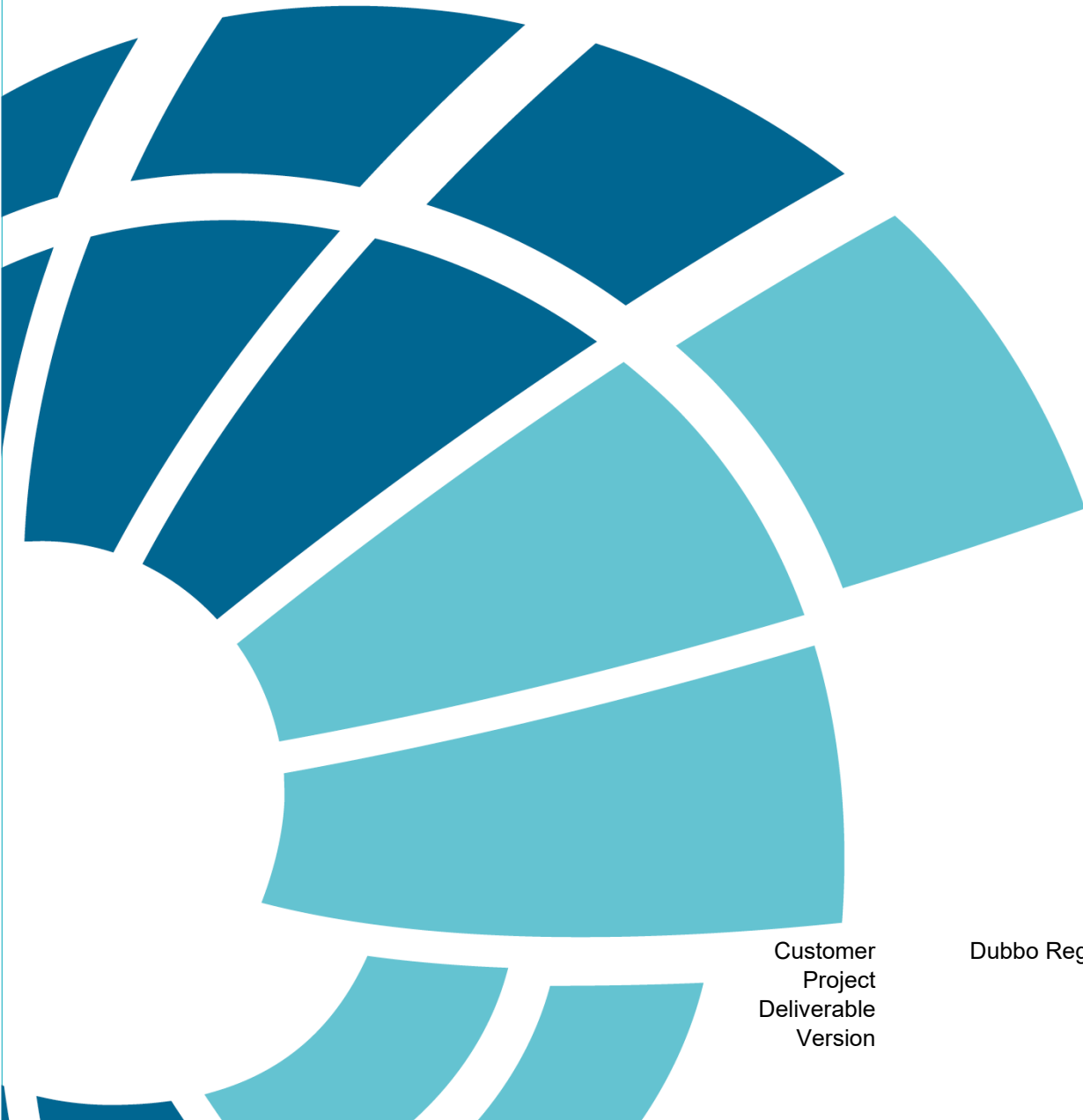

Customer
Project
Deliverable
Version

Dubbo Regional Council
N21201
001
01
11 July 2024

Document Control

Document Identification

Title	Ballimore Floodplain Risk Management Study and Plan
Project No	N21201
Deliverable No	001
Version No	01
Version Date	11 July 2024
Customer	Dubbo Regional Council
Classification	BMT (OFFICIAL)
Author	Nicola De Paolis, Netsanet Shiferaw, Jacquie Hannan
Reviewed By	Jacquie Hannan, Melissa Adam
Project Manager	Jacquie Hannan, Melissa Adam

Amendment Record

The Amendment Record below records the history and issue status of this document.

Version	Version Date	Distribution	Record
00	22 August 2022	Dubbo Regional Council	Draft Report
01	11 July 2024	Dubbo Regional Council	Final Report

This report is prepared by BMT Commercial Australia Pty Ltd (“BMT”) for the use by BMT’s client (the “Client”). No third party may rely on the contents of this report. To the extent lawfully permitted by law all liability whatsoever of any third party for any loss or damage howsoever arising from reliance on the contents of this report is excluded. Where this report has been prepared on the basis of the information supplied by the Client or its employees, consultants, agents and/or advisers to BMT Commercial Australia Pty Ltd (“BMT”) for that purpose and BMT has not sought to verify the completeness or accuracy of such information. Accordingly, BMT does not accept any liability for any loss, damage, claim or other demand howsoever arising in contract, tort or otherwise, whether directly or indirectly for the completeness or accuracy of such information nor any liability in connection with the implementation of any advice or proposals contained in this report insofar as they are based upon, or are derived from such information. BMT does not give any warranty or guarantee in respect of this report in so far as any advice or proposals contains, or is derived from, or otherwise relies upon, such information nor does it accept any liability whatsoever for the implementation of any advice recommendations or proposals which are not carried out under its control or in a manner which is consistent with its advice.

Explanatory Notes

Overview

This Volume 3 report of the Ballimore Floodplain Risk Management Study and Plan contains the calibration and design flood mapping. The maps should be considered in conjunction with the accompanying technical report (Volume 1) which contains the supporting methodology and assumptions.

The maps contain the following model outputs:

- Peak flood levels (mAHD)
- Peak flood depth (m)
- Peak flood velocity (m/s)
- Model sensitivity - change in peak flood levels (mAHD)

Disclaimer

The mapping has been prepared for Dubbo Regional Council for the purposes of the Ballimore Floodplain Risk Management Study and Plan. Use of the mapping by third parties is done so at their own risk. BMT does not warrant the accuracy or completeness of information displayed in the mapping. BMT shall bear no responsibility of liability for any errors, faults, defects or omissions in the information.

Table of Mapping

Figure No.	Figure Title
Map Set A – Calibration Mapping	
A-1	Peak Flood Depth and Level Contours – 1990 Calibration Event
A-2	Peak Flood Depth and Level Contours – 2000 Calibration Event
Map Set B – Design Flood Mapping	
B-1	Peak Flood Depth and Level Contours – 10% AEP Event
B-2	Peak Flood Depth and Level Contours – 5% AEP Event
B-3	Peak Flood Depth and Level Contours – 2% AEP Event
B-4	Peak Flood Depth and Level Contours – 1% AEP Event
B-5	Peak Flood Depth and Level Contours – 0.5% AEP Event
B-6	Peak Flood Depth and Level Contours – 0.2% AEP Event
B-7	Peak Flood Depth and Level Contours – 0.1% AEP Event
B-8	Peak Flood Depth and Level Contours – 0.05% AEP Event
B-9	Peak Flood Depth and Level Contours – PMF Event
B-10	Peak Flood Velocity – 10% AEP Event
B-11	Peak Flood Velocity – 5% AEP Event
B-12	Peak Flood Velocity – 2% AEP Event
B-13	Peak Flood Velocity – 1% AEP Event
B-14	Peak Flood Velocity – 0.5% AEP Event
B-15	Peak Flood Velocity – 0.2% AEP Event
B-16	Peak Flood Velocity – 0.1% AEP Event
B-17	Peak Flood Velocity – 0.05% AEP Event
B-18	Peak Flood Velocity – PMF Event
Map Set C – Sensitivity Assessment Mapping	
C-1	Change in Peak Flood Level – Sensitivity Map 1% AEP Event Concurrent Tributary Flows
C-2	Change in Peak Flood Level – Sensitivity Map 1% AEP Event Increased Manning
C-3	Change in Peak Flood Level – Sensitivity Map 1% AEP Event Reduced Tailwater Energy Slope
C-4	Change in Peak Flood Level – Sensitivity Map 1% AEP Event Increased Blockage at Ballimore Creek Bridge
C-5	Change in Peak Flood Level – Sensitivity Map 1% AEP Event 50% Blockage at Goan Creek Road Bridge
C-6	Change in Peak Flood Level – Sensitivity Map 1% AEP Event 90% Blockage at Goan Creek Road Bridge
C-7	Change in Peak Flood Level – Sensitivity Map 1% AEP Event 0% Culvert Blockage
C-8	Change in Peak Flood Level – Sensitivity Map 1% AEP Event 100% Culvert Blockage

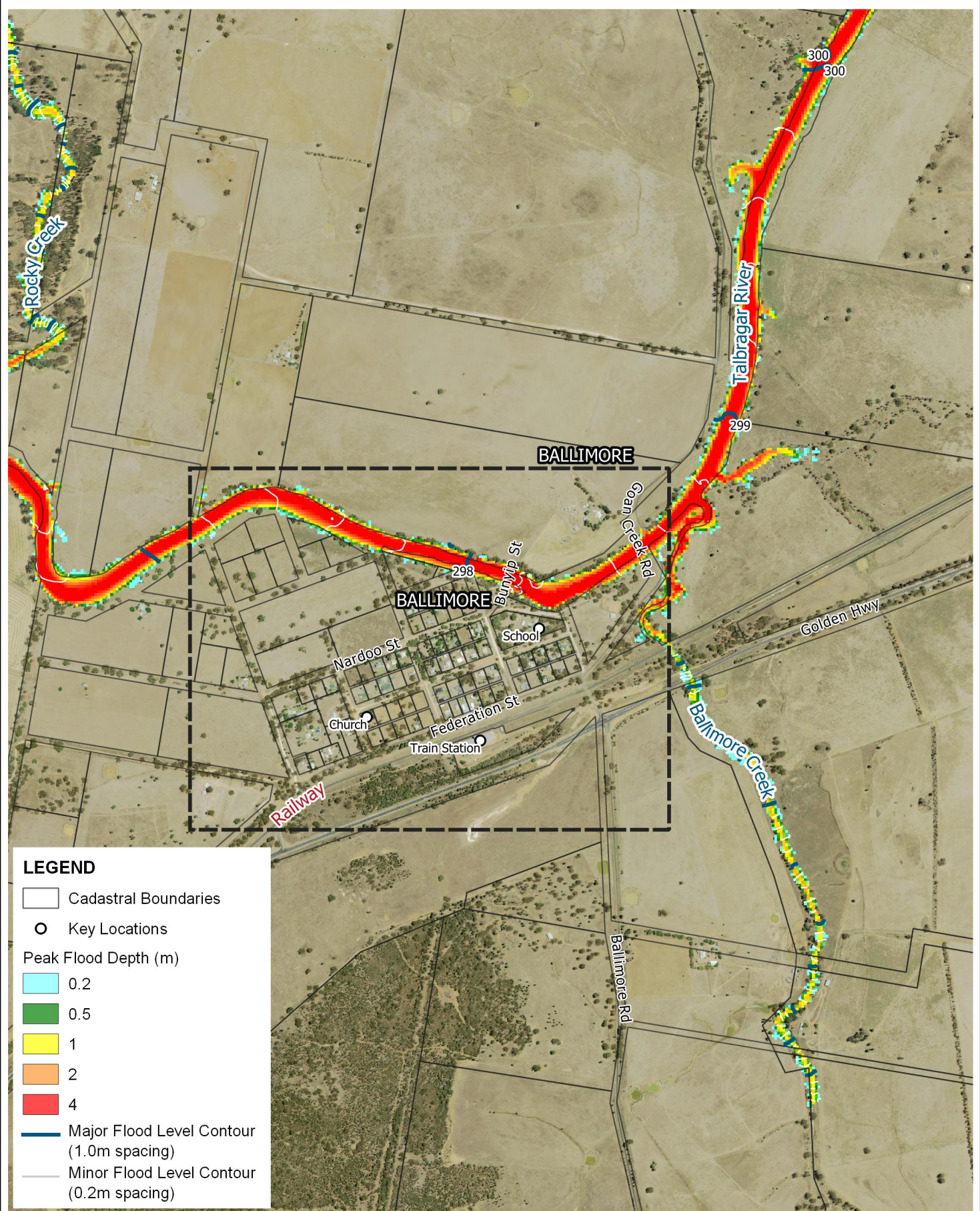

LEGEND

- Cadastral Boundaries
- Key Locations
- Peak Flood Depth (m)
- 0.2
- 0.5
- 1
- 2
- 4
- Major Flood Level Contour (1.0m spacing)
- Minor Flood Level Contour (0.2m spacing)

Title:
**Peak Flood Depth and Level Contours
 1990 Calibration Event**

Figure:
A-1

Rev:
A

BMT endeavours to ensure that the information provided in this map is correct at the time of publication. BMT does not warrant, guarantee or make representations regarding the currency and accuracy of information contained in this map.

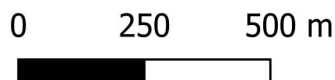

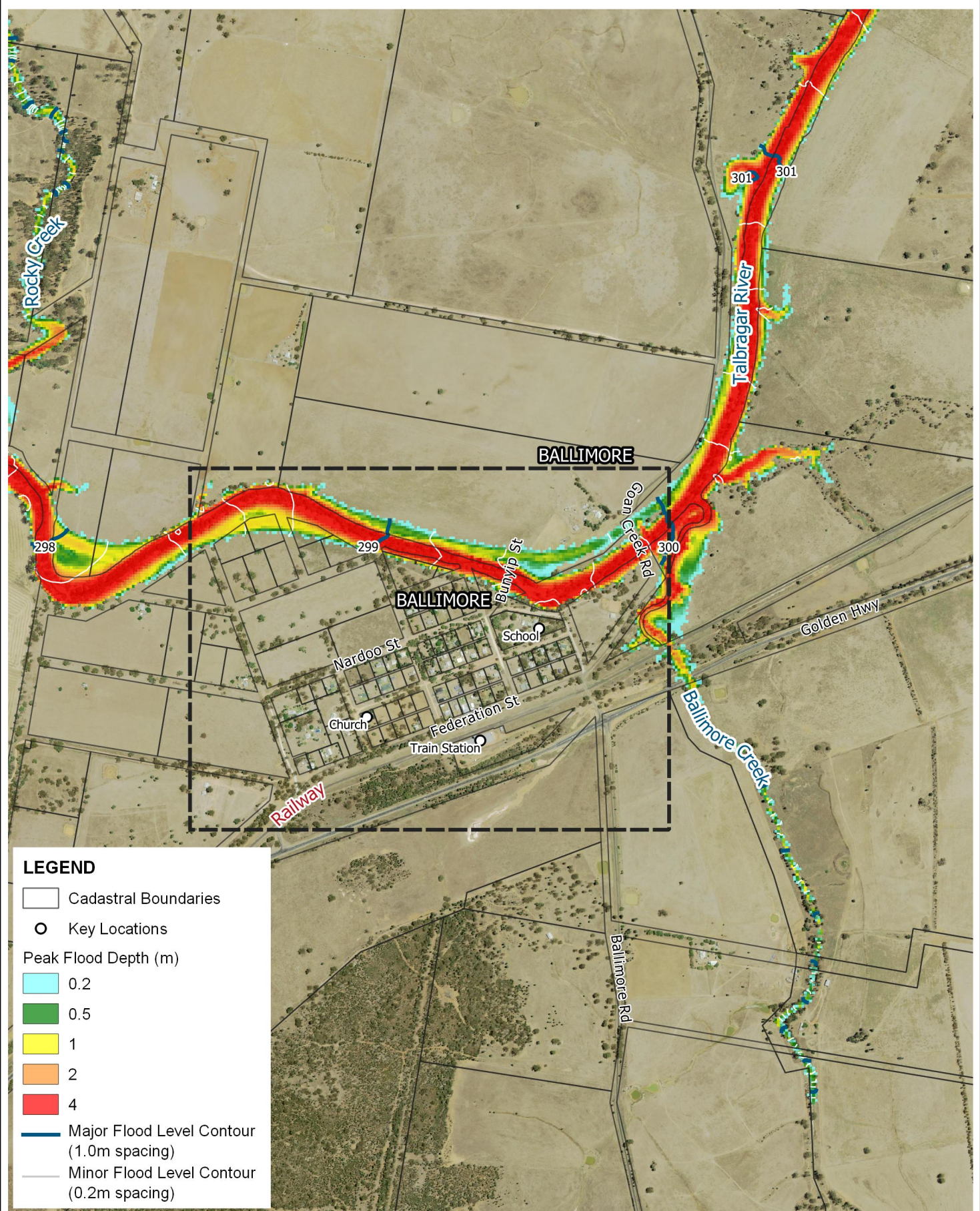

Title:
**Peak Flood Depth and Level Contours
 2000 Calibration Event**

Figure:
A-2

Rev:
A

BMT endeavours to ensure that the information provided in this map is correct at the time of publication. BMT does not warrant, guarantee or make representations regarding the currency and accuracy of information contained in this map.

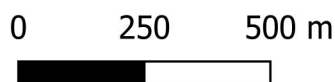

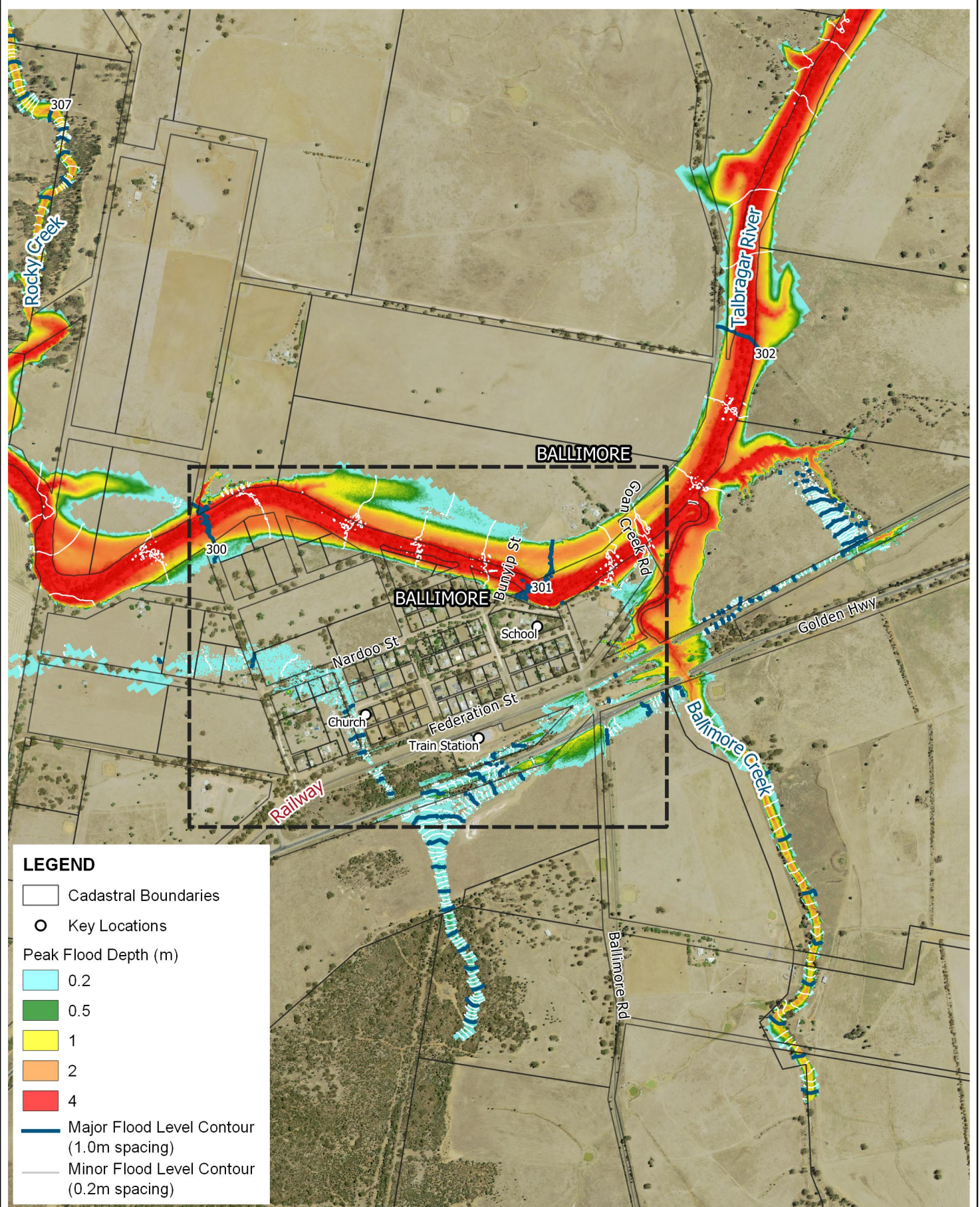

Title:
**Peak Flood Depth and Level Contours
 10% AEP Event**

Figure:
B-1

Rev:
A

BMT endeavours to ensure that the information provided in this map is correct at the time of publication. BMT does not warrant, guarantee or make representations regarding the currency and accuracy of information contained in this map.



0 250 500 m



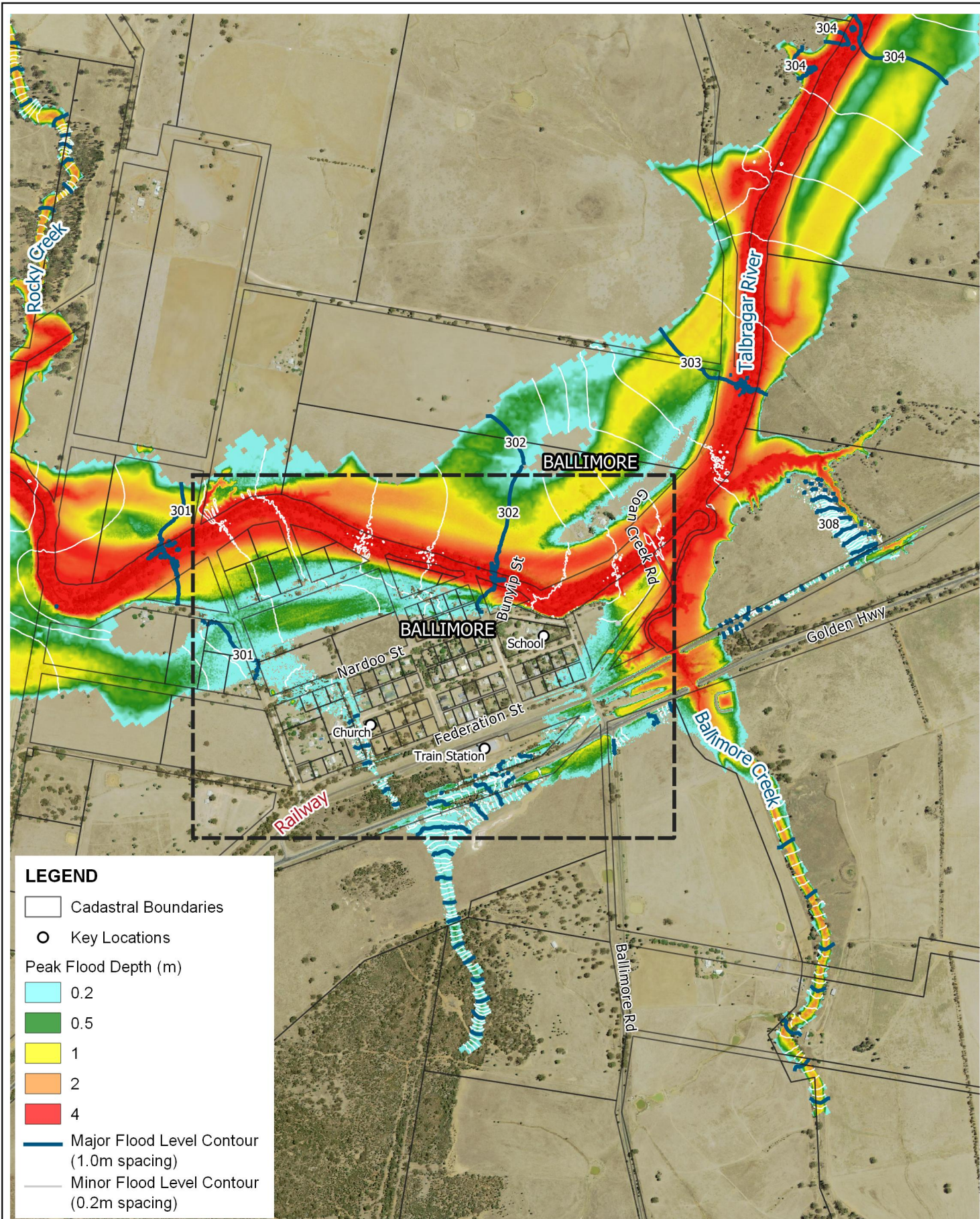

Title:
**Peak Flood Depth and Level Contours
 5% AEP Event**

Figure:
B-2

Rev:
A

BMT endeavours to ensure that the information provided in this map is correct at the time of publication. BMT does not warrant, guarantee or make representations regarding the currency and accuracy of information contained in this map.

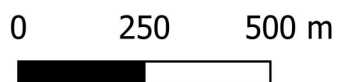

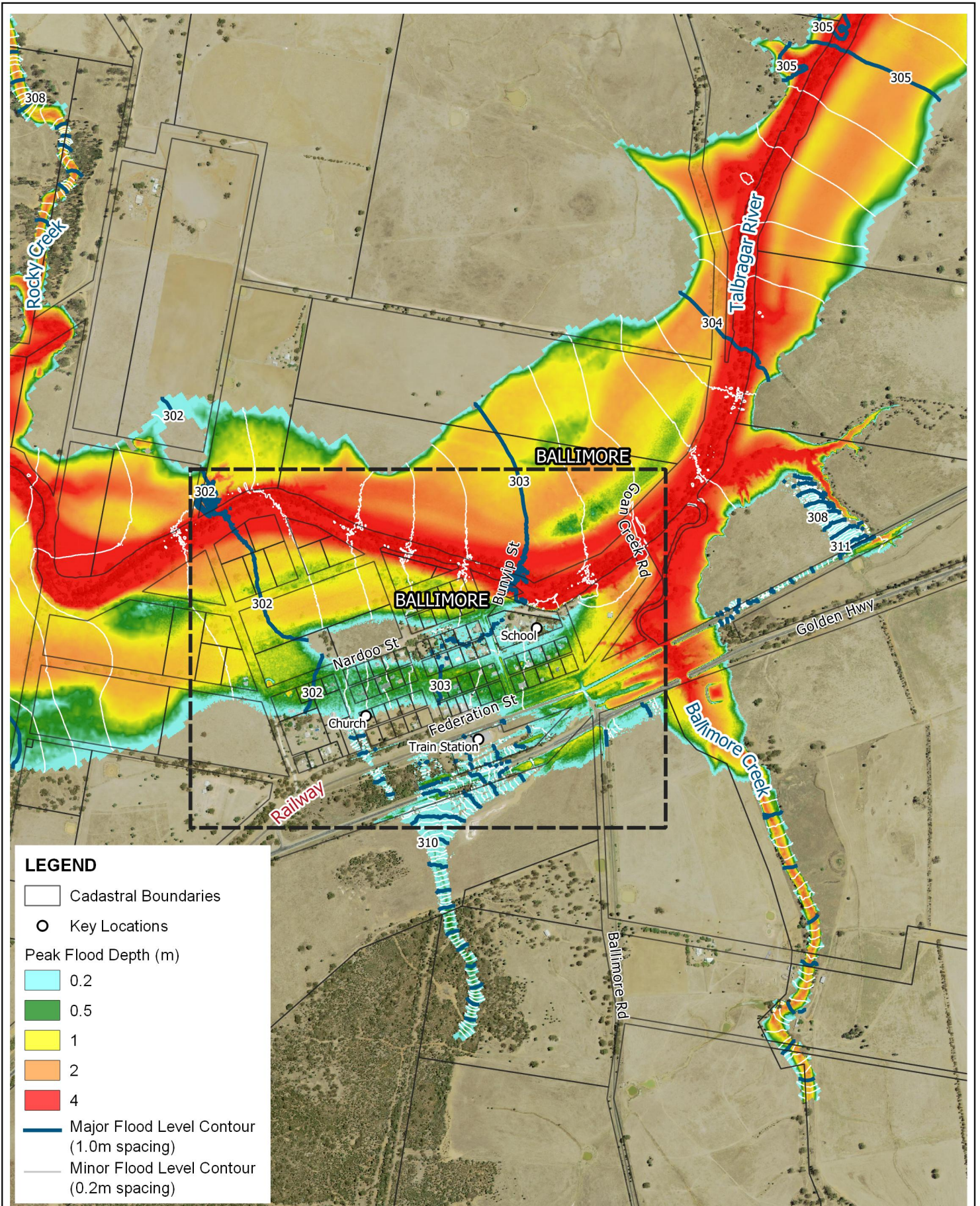

LEGEND

- Cadastral Boundaries
- Key Locations
- Peak Flood Depth (m)
- 0.2
- 0.5
- 1
- 2
- 4
- Major Flood Level Contour (1.0m spacing)
- Minor Flood Level Contour (0.2m spacing)

Title:
Peak Flood Depth and Level Contours
2% AEP Event

Figure:
B-3

Rev:
A

BMT endeavours to ensure that the information provided in this map is correct at the time of publication. BMT does not warrant, guarantee or make representations regarding the currency and accuracy of information contained in this map.

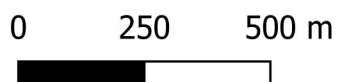

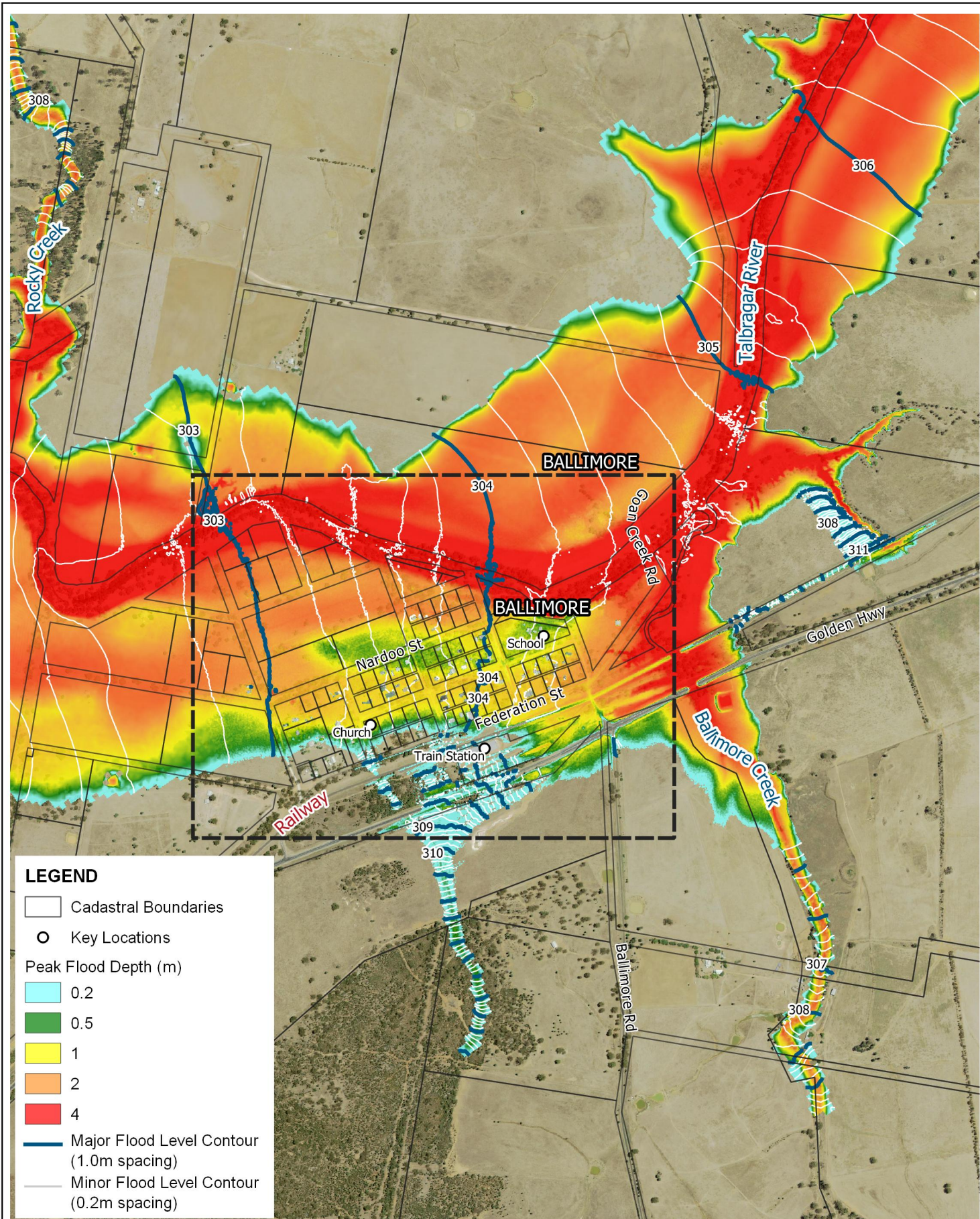

Title:
**Peak Flood Depth and Level Contours
 1% AEP Event**

Figure:
B-4

Rev:
A

BMT endeavours to ensure that the information provided in this map is correct at the time of publication. BMT does not warrant, guarantee or make representations regarding the currency and accuracy of information contained in this map.

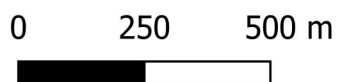

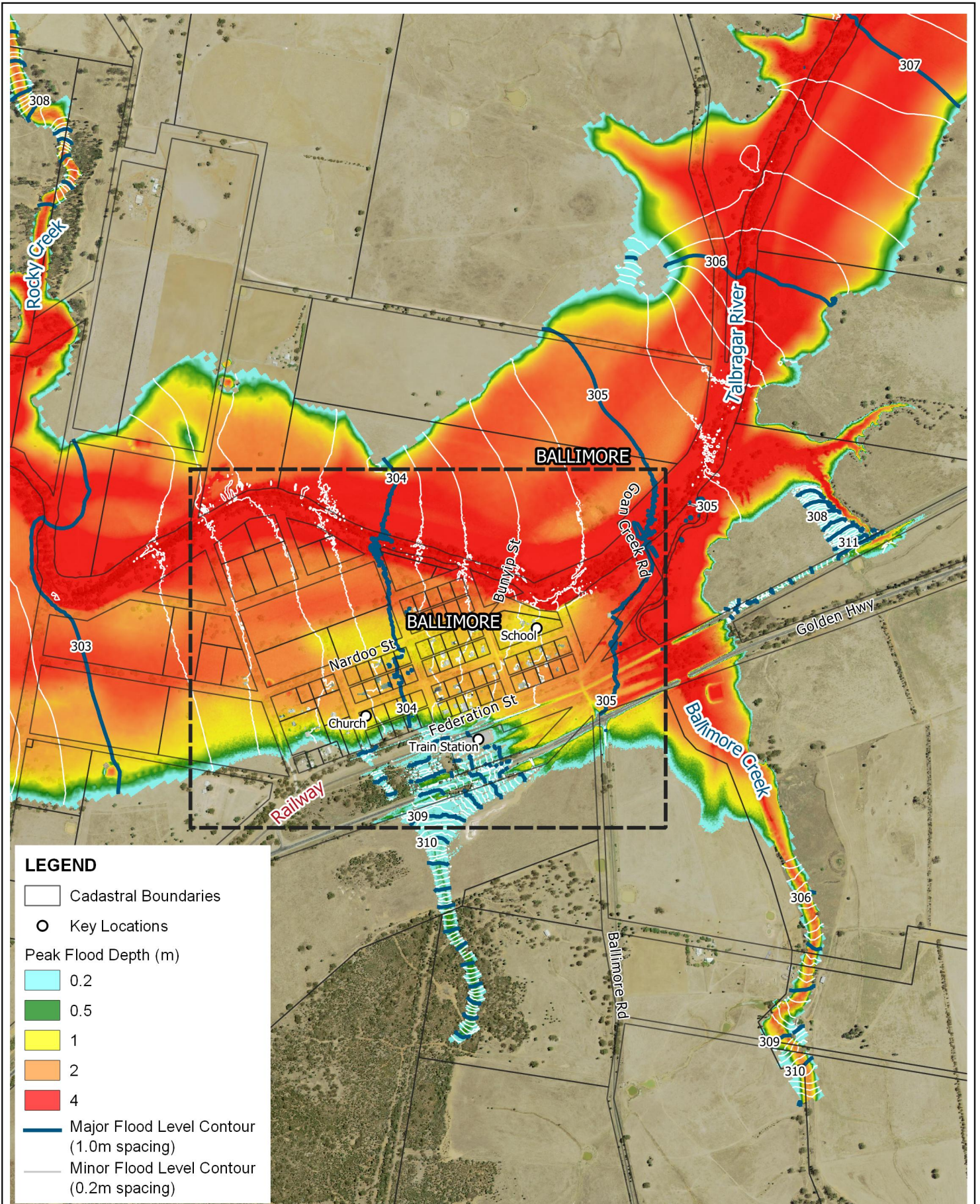

Title:
Peak Flood Depth and Level Contours
0.5% AEP Event

Figure:
B-5

Rev:
A

BMT endeavours to ensure that the information provided in this map is correct at the time of publication. BMT does not warrant, guarantee or make representations regarding the currency and accuracy of information contained in this map.

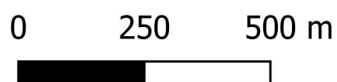

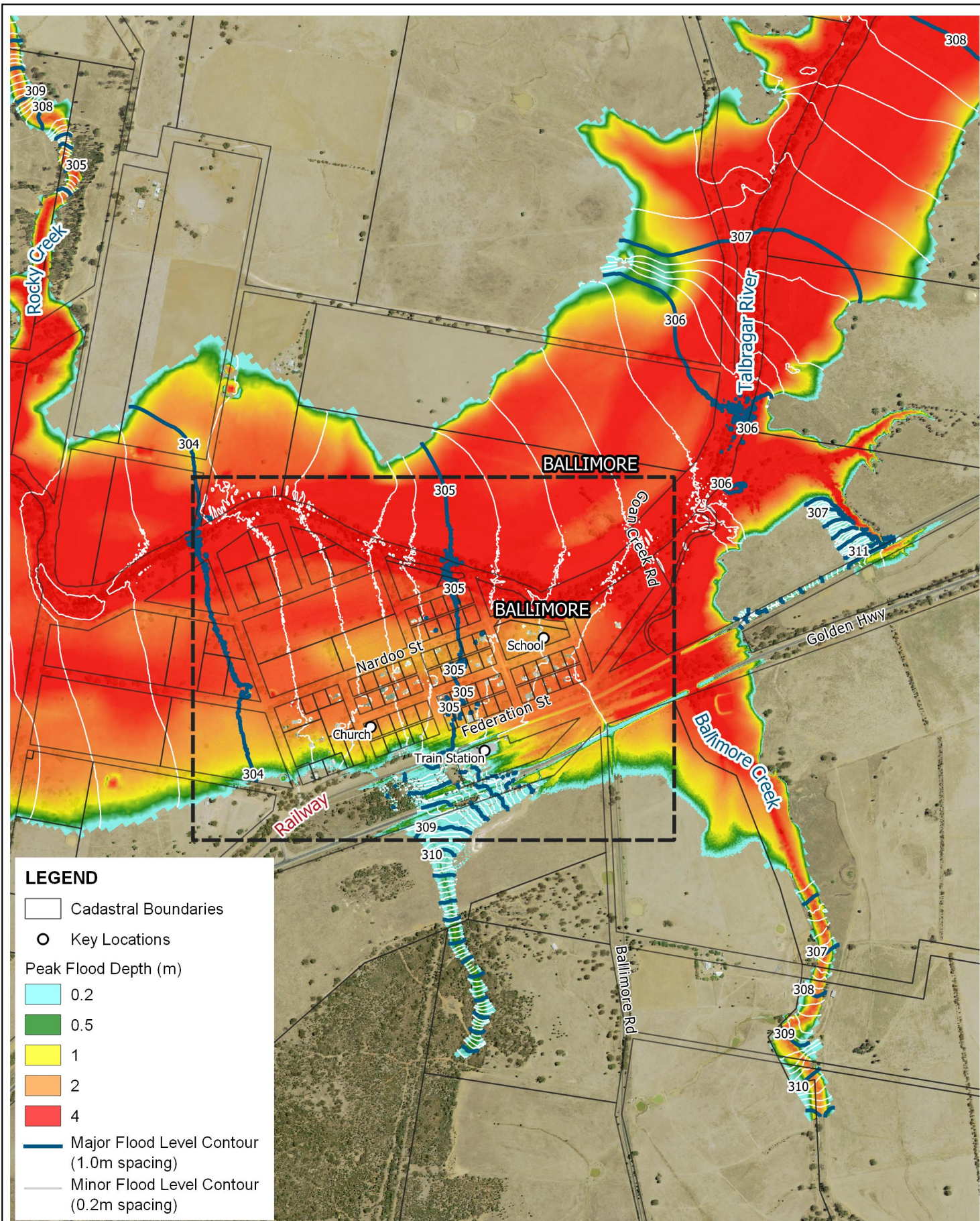

Title:
Peak Flood Depth and Level Contours
0.2% AEP Event

Figure:
B-6

Rev:
A

BMT endeavours to ensure that the information provided in this map is correct at the time of publication. BMT does not warrant, guarantee or make representations regarding the currency and accuracy of information contained in this map.

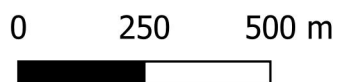

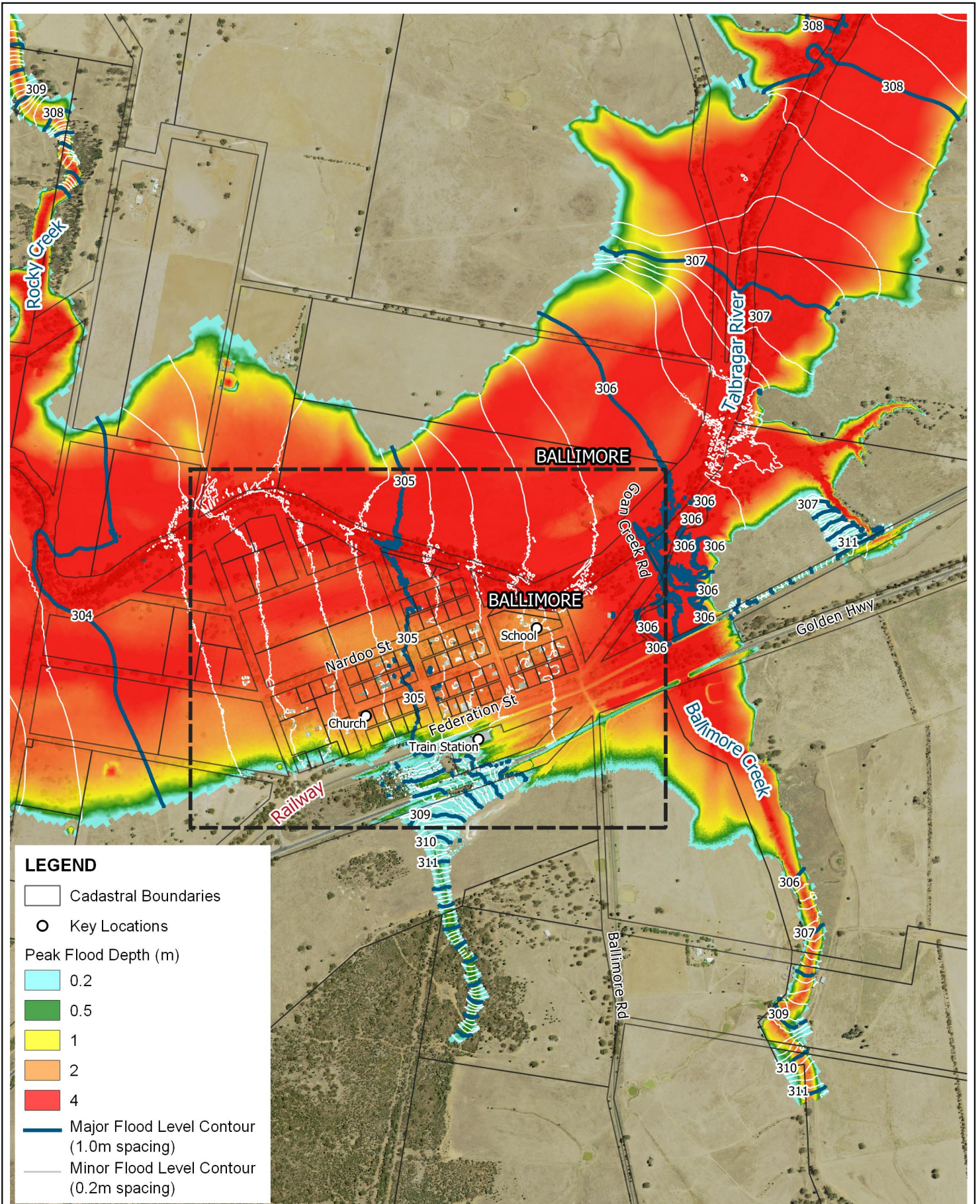

Title:
Peak Flood Depth and Level Contours
0.1% AEP Year Event

Figure:
B-7

Rev:
A

BMT endeavours to ensure that the information provided in this map is correct at the time of publication. BMT does not warrant, guarantee or make representations regarding the currency and accuracy of information contained in this map.

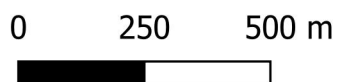

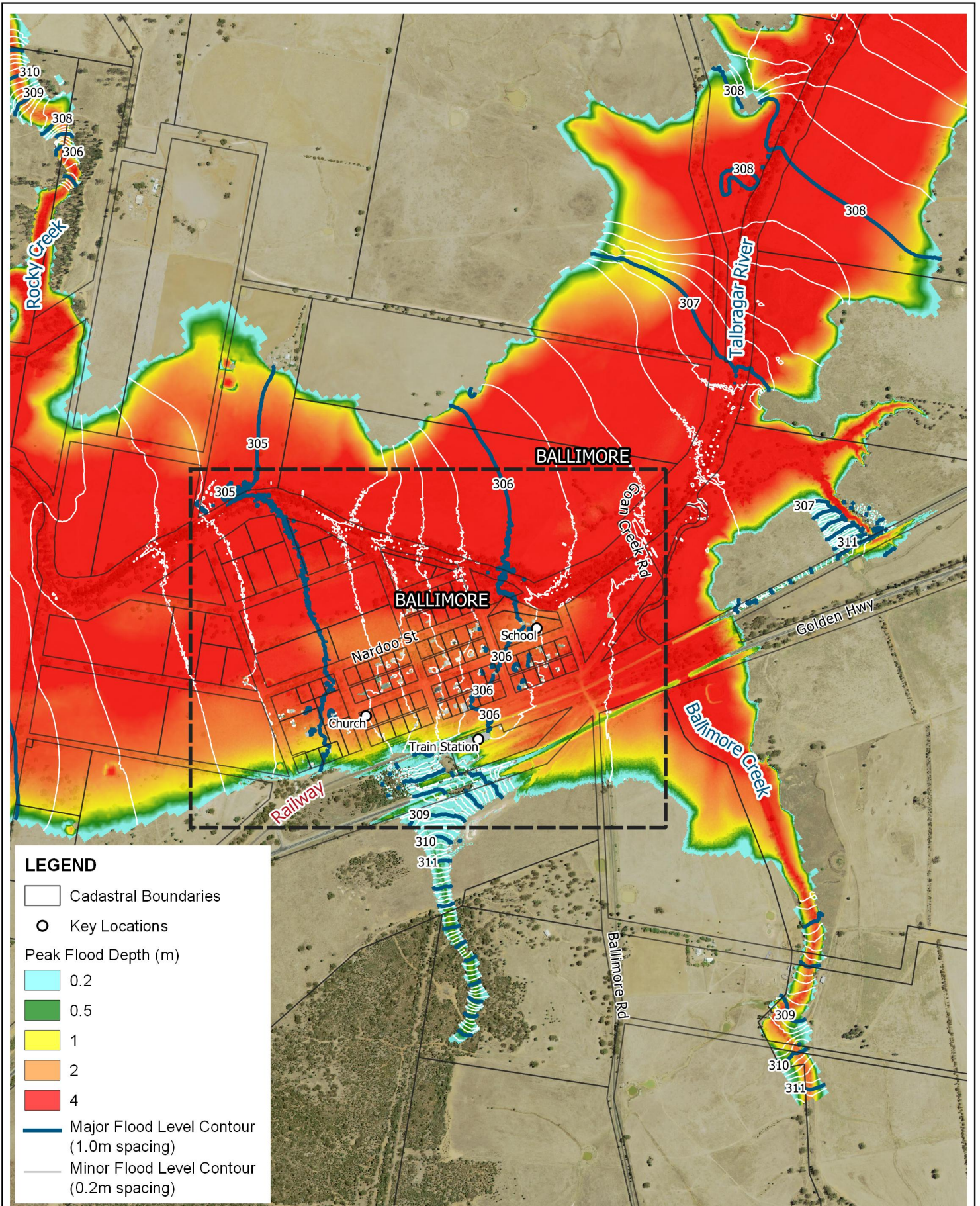

Title:
**Peak Flood Depth and Level Contours
 0.05% AEP Event**

Figure:
B-8

Rev:
A

BMT endeavours to ensure that the information provided in this map is correct at the time of publication. BMT does not warrant, guarantee or make representations regarding the currency and accuracy of information contained in this map.



0 250 500 m



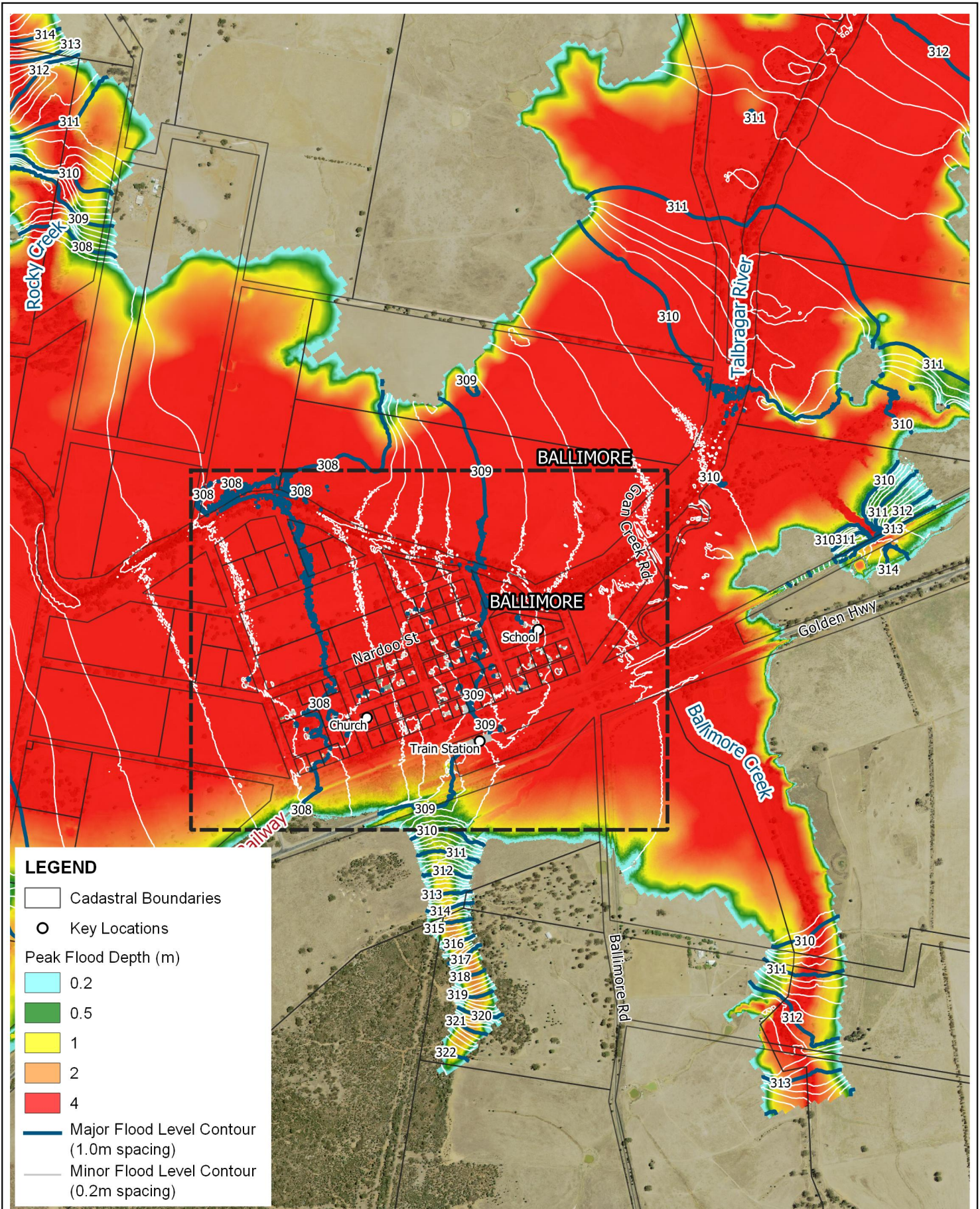

Title:
**Peak Flood Depth and Level Contours
 PMF Event**

Figure:
B-9

Rev:
A

BMT endeavours to ensure that the information provided in this map is correct at the time of publication. BMT does not warrant, guarantee or make representations regarding the currency and accuracy of information contained in this map.



0 250 500 m



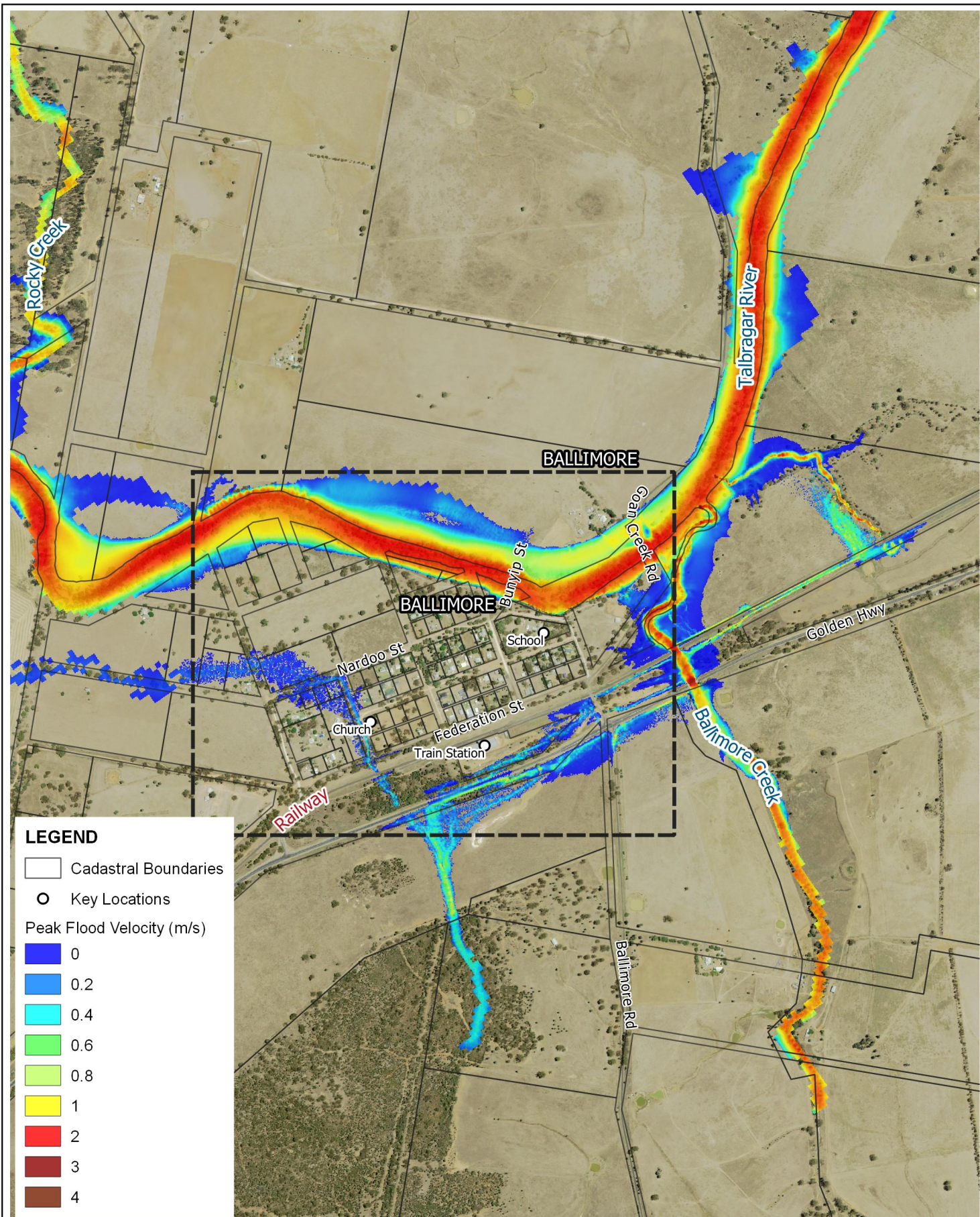

Title:
**Peak Flood Velocity
 10% AEP Event**

Figure:
B-10

Rev:
A

BMT endeavours to ensure that the information provided in this map is correct at the time of publication. BMT does not warrant, guarantee or make representations regarding the currency and accuracy of information contained in this map.

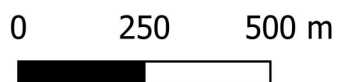

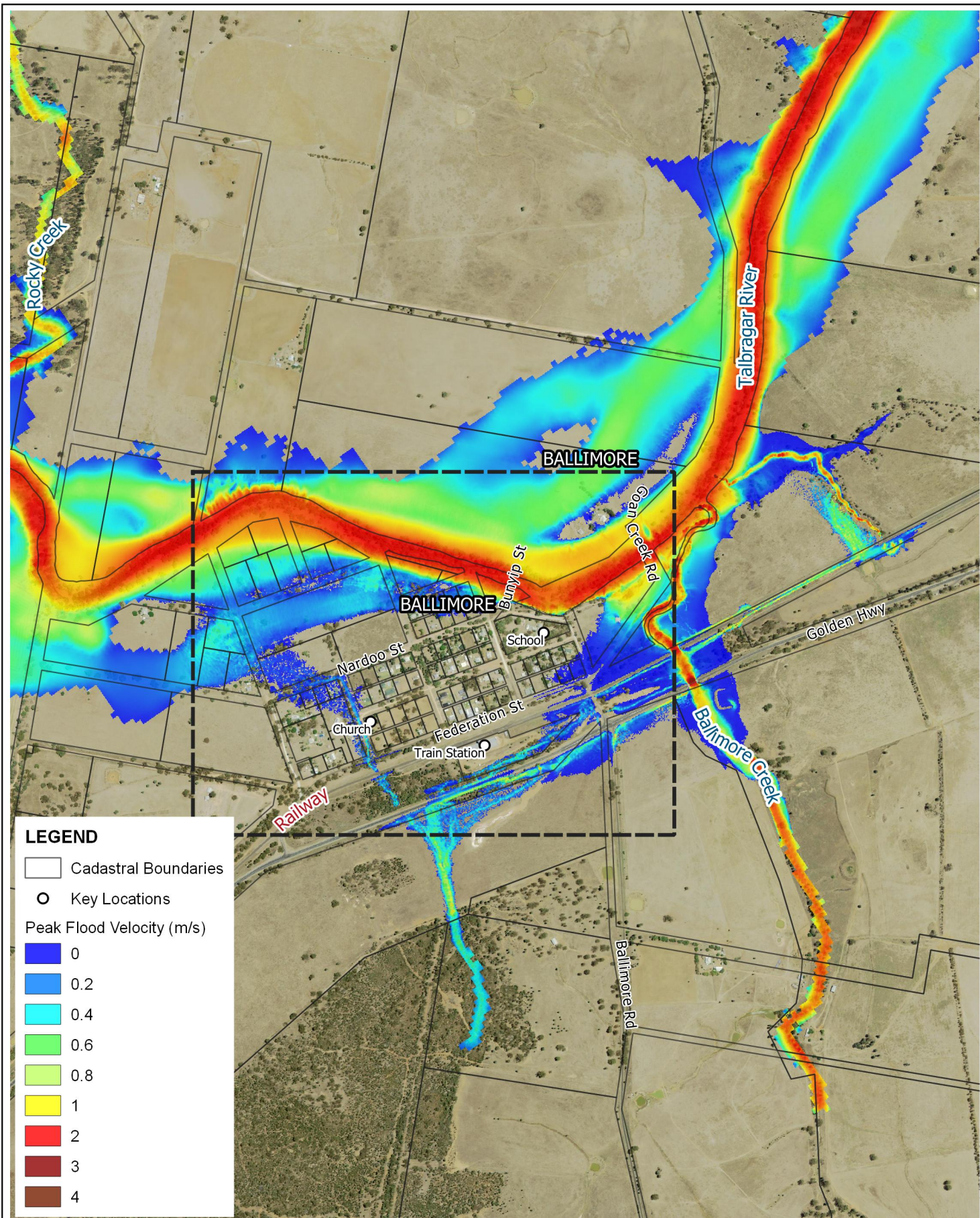

Title:
Peak Flood Velocity
5% AEP Event

Figure:
B-11

Rev:
A

BMT endeavours to ensure that the information provided in this map is correct at the time of publication. BMT does not warrant, guarantee or make representations regarding the currency and accuracy of information contained in this map.

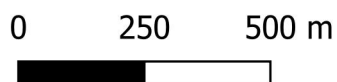

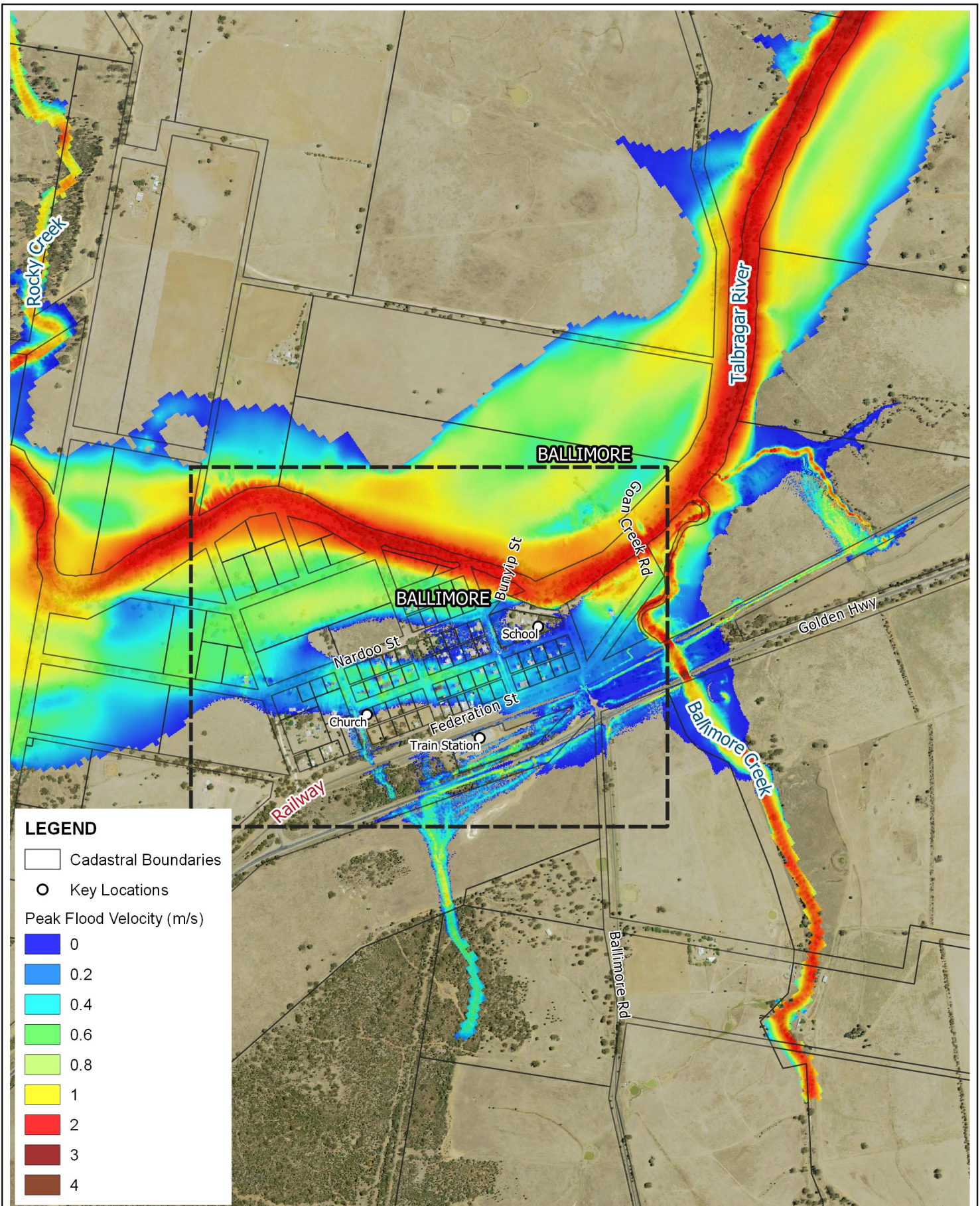

LEGEND

▭ Cadastral Boundaries

○ Key Locations

Peak Flood Velocity (m/s)

- 0
- 0.2
- 0.4
- 0.6
- 0.8
- 1
- 2
- 3
- 4

Title:
**Peak Flood Velocity
 2% AEP Event**

Figure:
B-12

Rev:
A

BMT endeavours to ensure that the information provided in this map is correct at the time of publication. BMT does not warrant, guarantee or make representations regarding the currency and accuracy of information contained in this map.



0 250 500 m



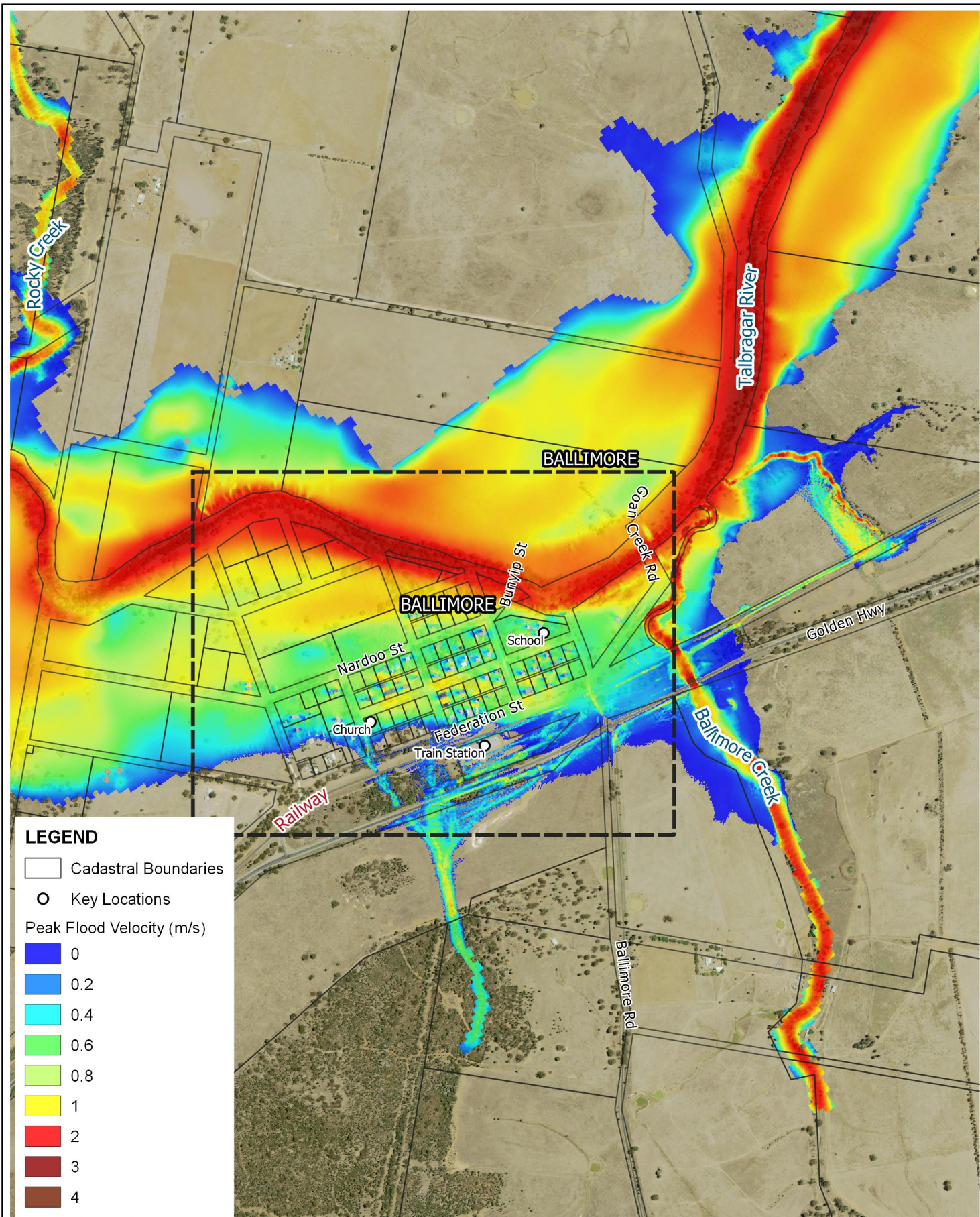

Title:
**Peak Flood Velocity
 1% AEP Event**

Figure:
B-13

Rev:
A

BMT endeavours to ensure that the information provided in this map is correct at the time of publication. BMT does not warrant, guarantee or make representations regarding the currency and accuracy of information contained in this map.

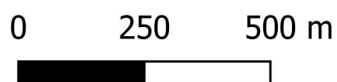

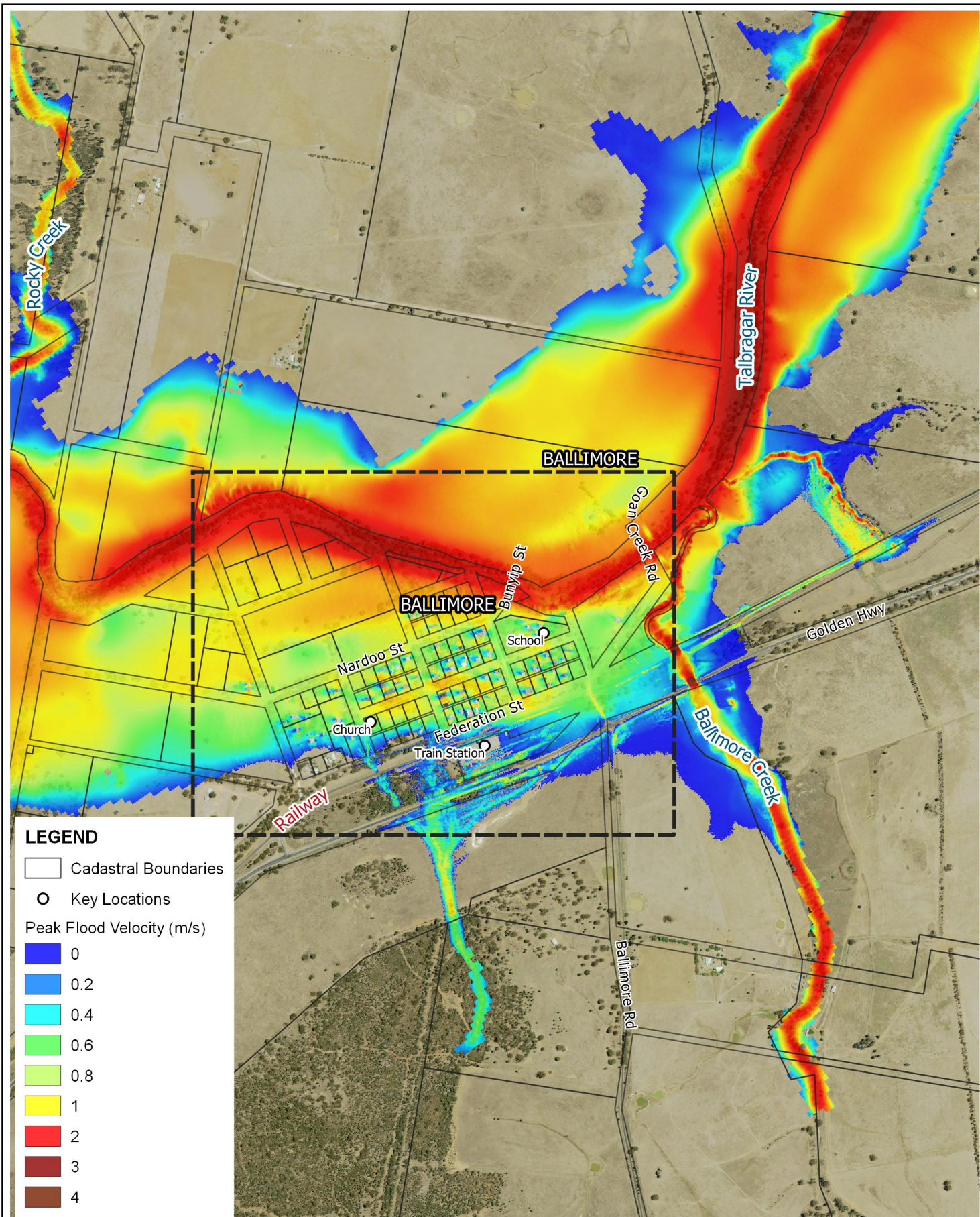

Title:
**Peak Flood Velocity
 0.5% AEP Event**

Figure:
B-14

Rev:
A

BMT endeavours to ensure that the information provided in this map is correct at the time of publication. BMT does not warrant, guarantee or make representations regarding the currency and accuracy of information contained in this map.

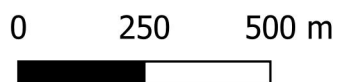

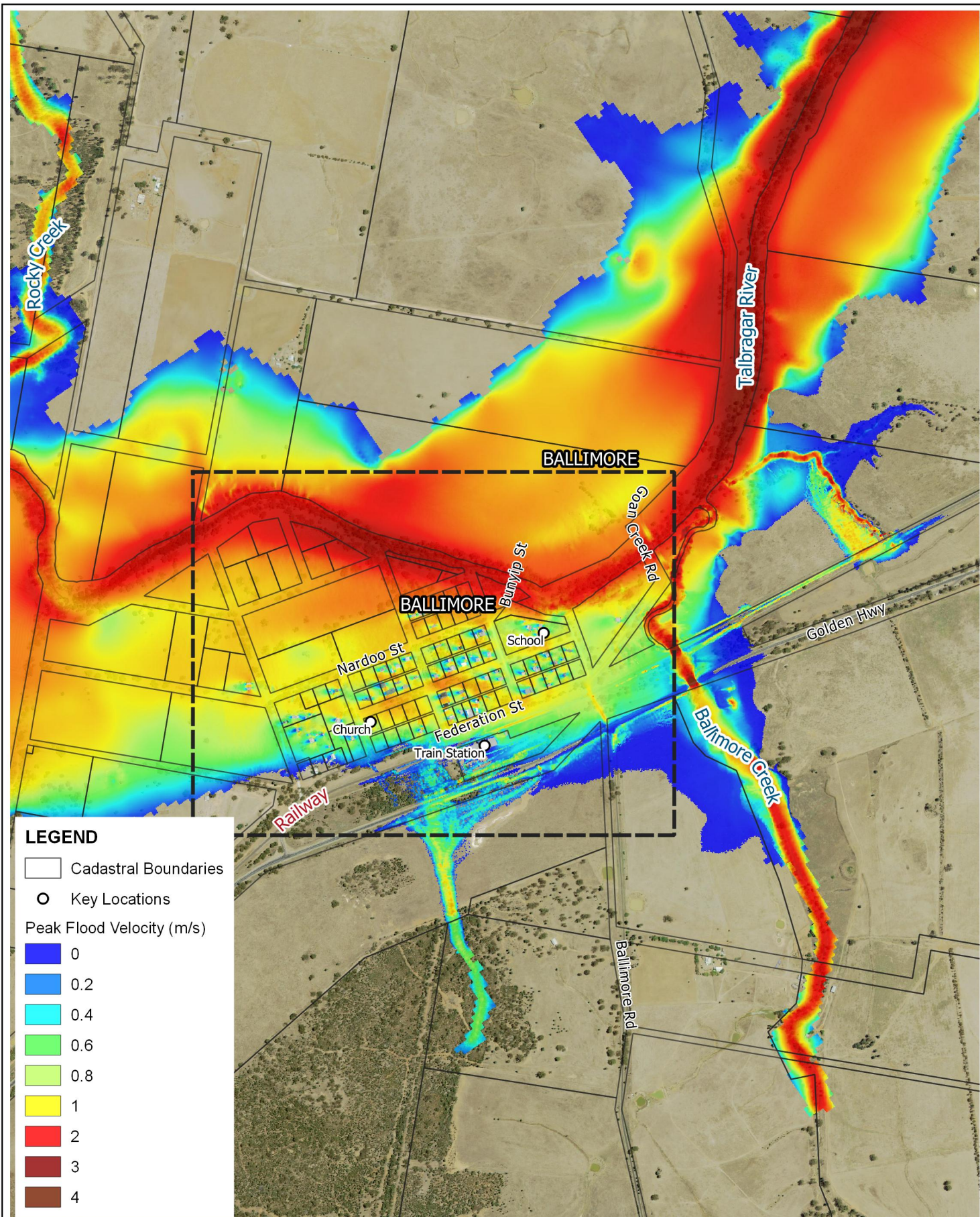

Title:
Peak Flood Velocity
0.2% AEP Event

Figure:
B-15

Rev:
A

BMT endeavours to ensure that the information provided in this map is correct at the time of publication. BMT does not warrant, guarantee or make representations regarding the currency and accuracy of information contained in this map.

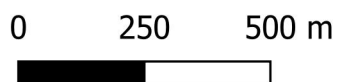

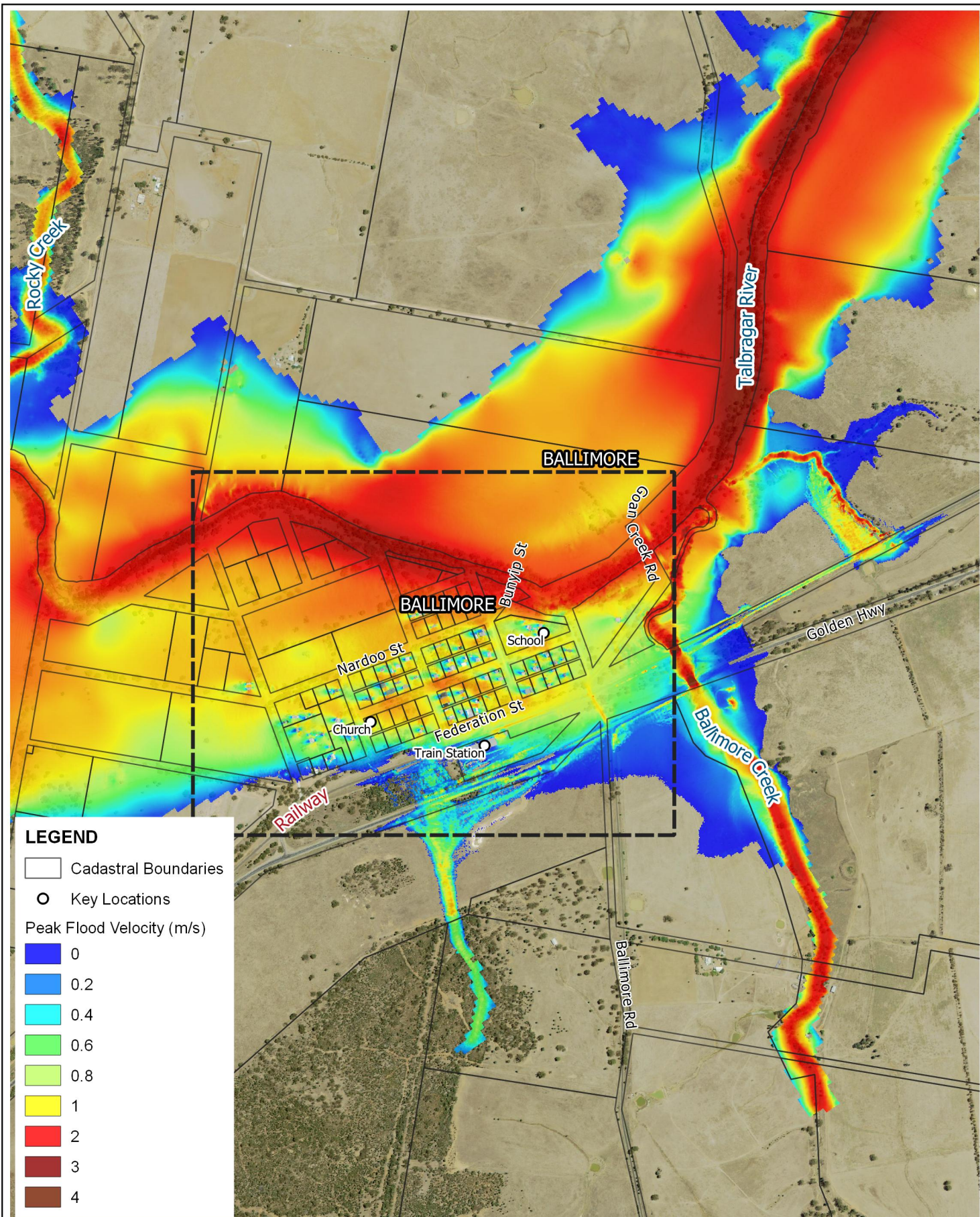

Title:
**Peak Flood Velocity
 0.1% AEP Event**

Figure:
B-16

Rev:
A

BMT endeavours to ensure that the information provided in this map is correct at the time of publication. BMT does not warrant, guarantee or make representations regarding the currency and accuracy of information contained in this map.

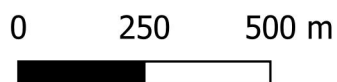

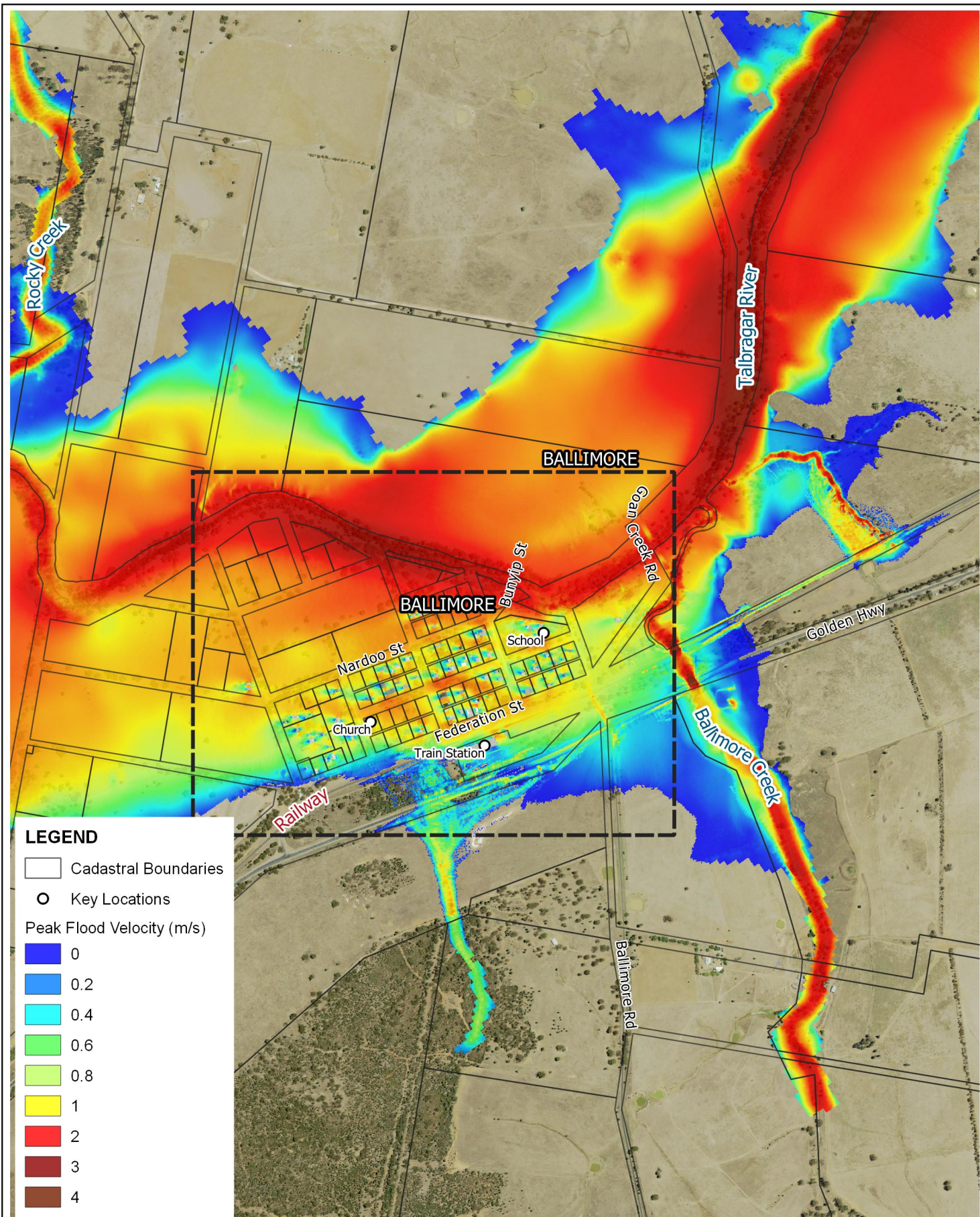

LEGEND

▭ Cadastral Boundaries

○ Key Locations

Peak Flood Velocity (m/s)

- 0
- 0.2
- 0.4
- 0.6
- 0.8
- 1
- 2
- 3
- 4

Title:
**Peak Flood Velocity
 0.05% AEP Event**

Figure:
B-17

Rev:
A

BMT endeavours to ensure that the information provided in this map is correct at the time of publication. BMT does not warrant, guarantee or make representations regarding the currency and accuracy of information contained in this map.

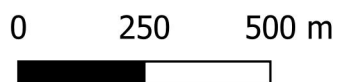

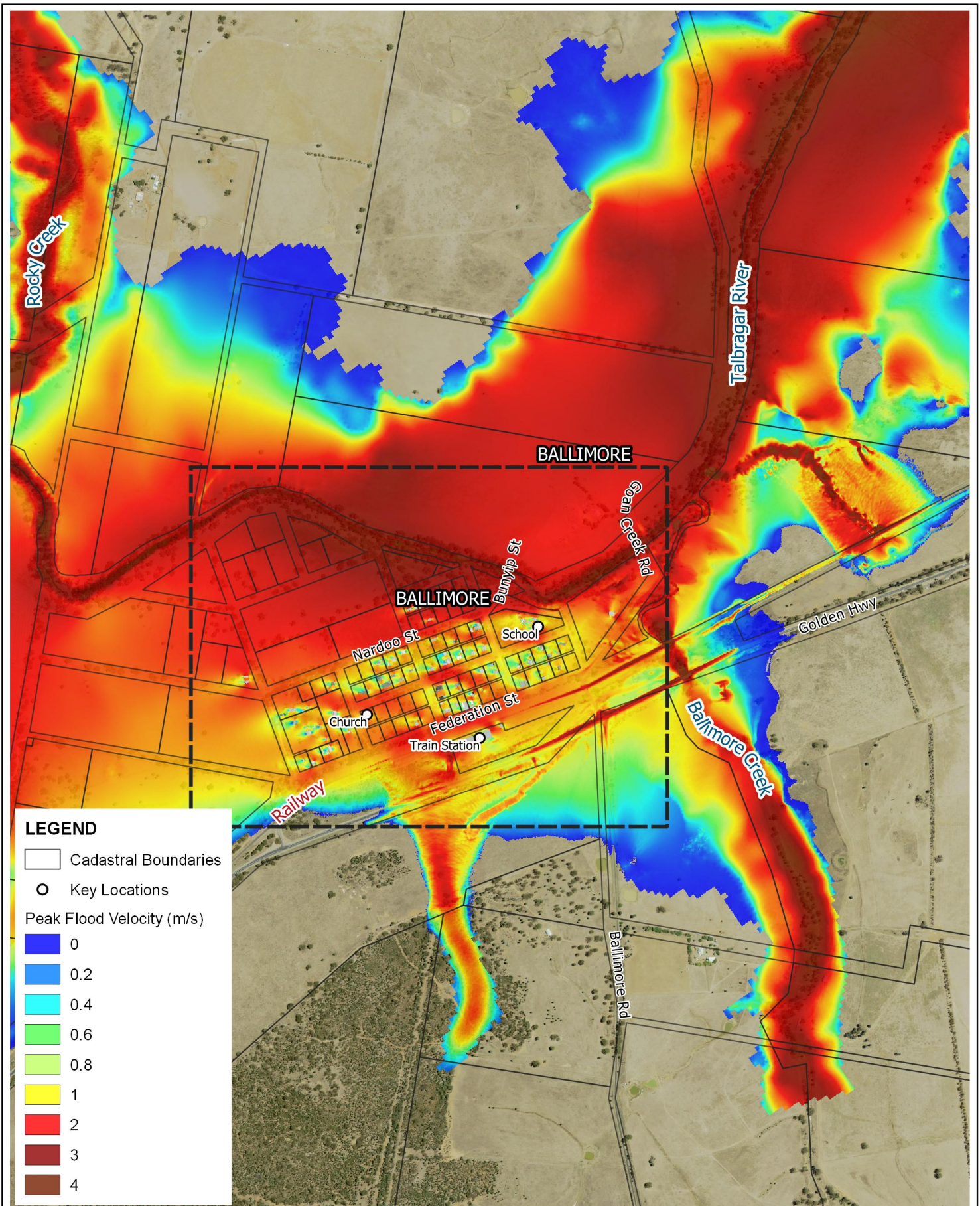

Title:
**Peak Flood Velocity
 PMF Event**

Figure:
B-18

Rev:
A

BMT endeavours to ensure that the information provided in this map is correct at the time of publication. BMT does not warrant, guarantee or make representations regarding the currency and accuracy of information contained in this map.



0 250 500 m



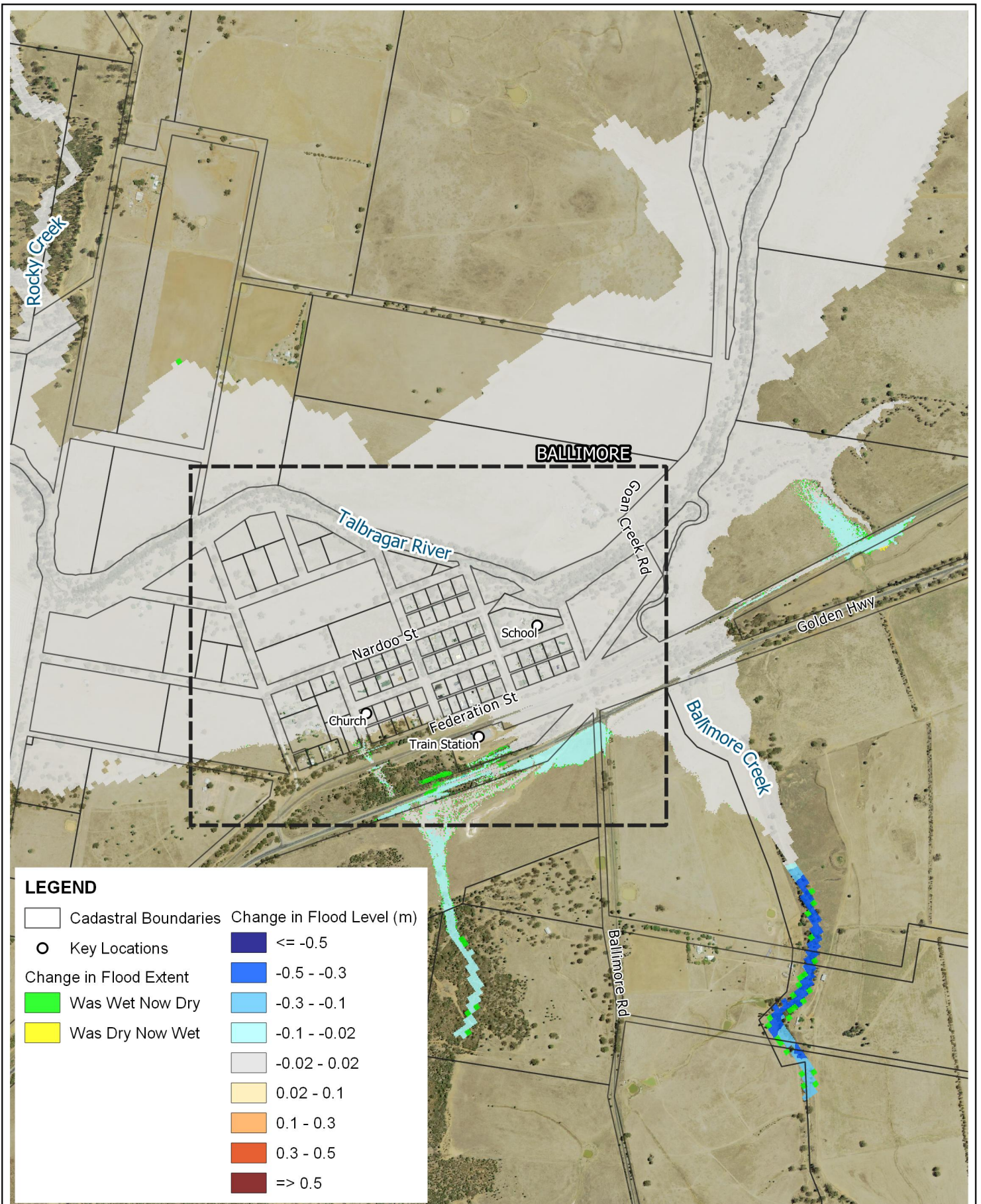

Title:
Change in Peak Flood Level - Sensitivity Map
1% AEP Event - Concurrent Tributary Flows

Figure:
C-1

Rev:
A

BMT endeavours to ensure that the information provided in this map is correct at the time of publication. BMT does not warrant, guarantee or make representations regarding the currency and accuracy of information contained in this map.

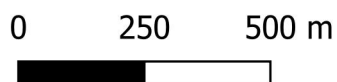

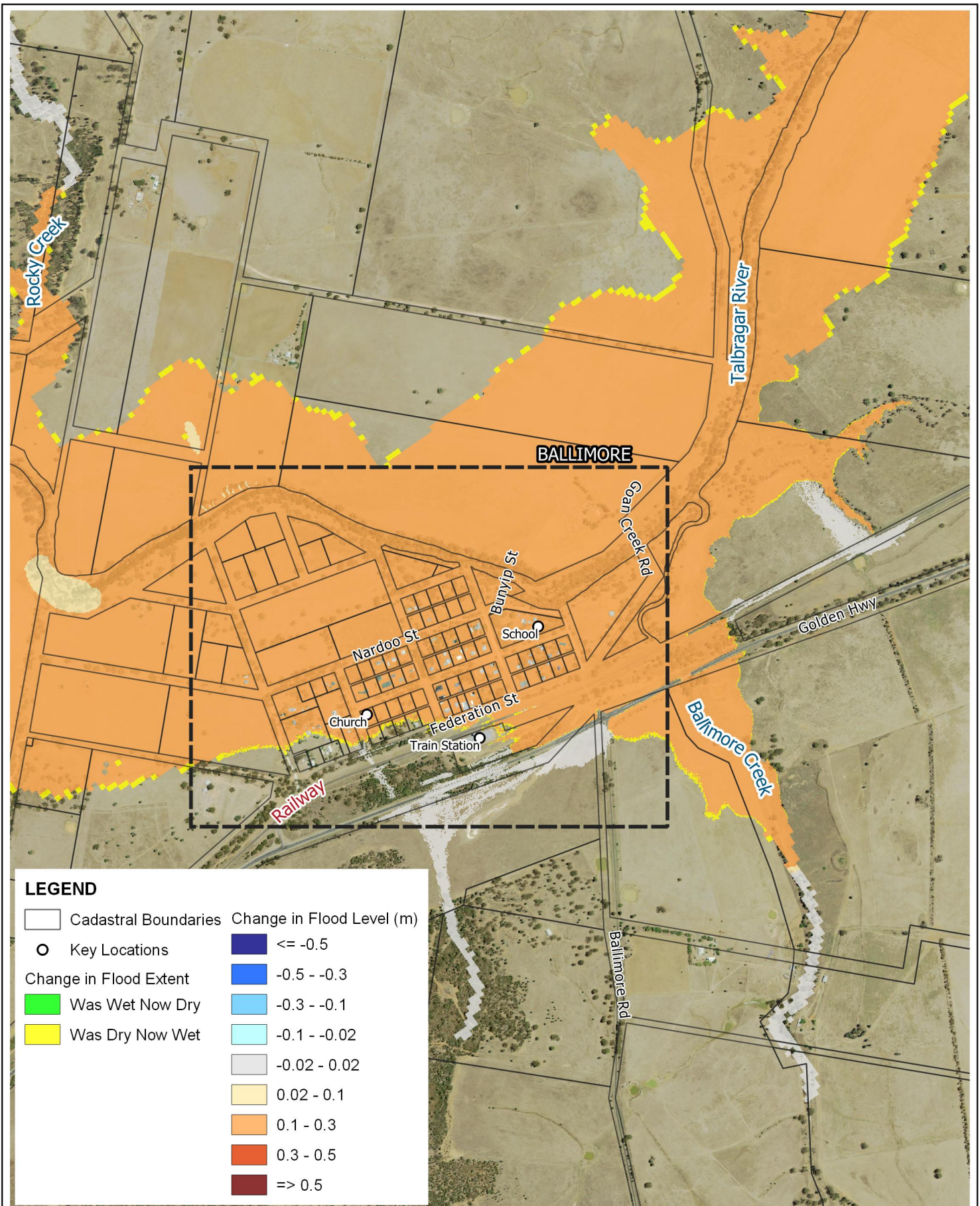

Title:
Change in Peak Flood Level - Sensitivity Map
1% AEP Event - Increased Manning

Figure:
C-2

Rev:
A

BMT endeavours to ensure that the information provided in this map is correct at the time of publication. BMT does not warrant, guarantee or make representations regarding the currency and accuracy of information contained in this map.

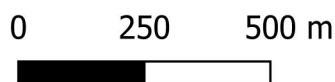

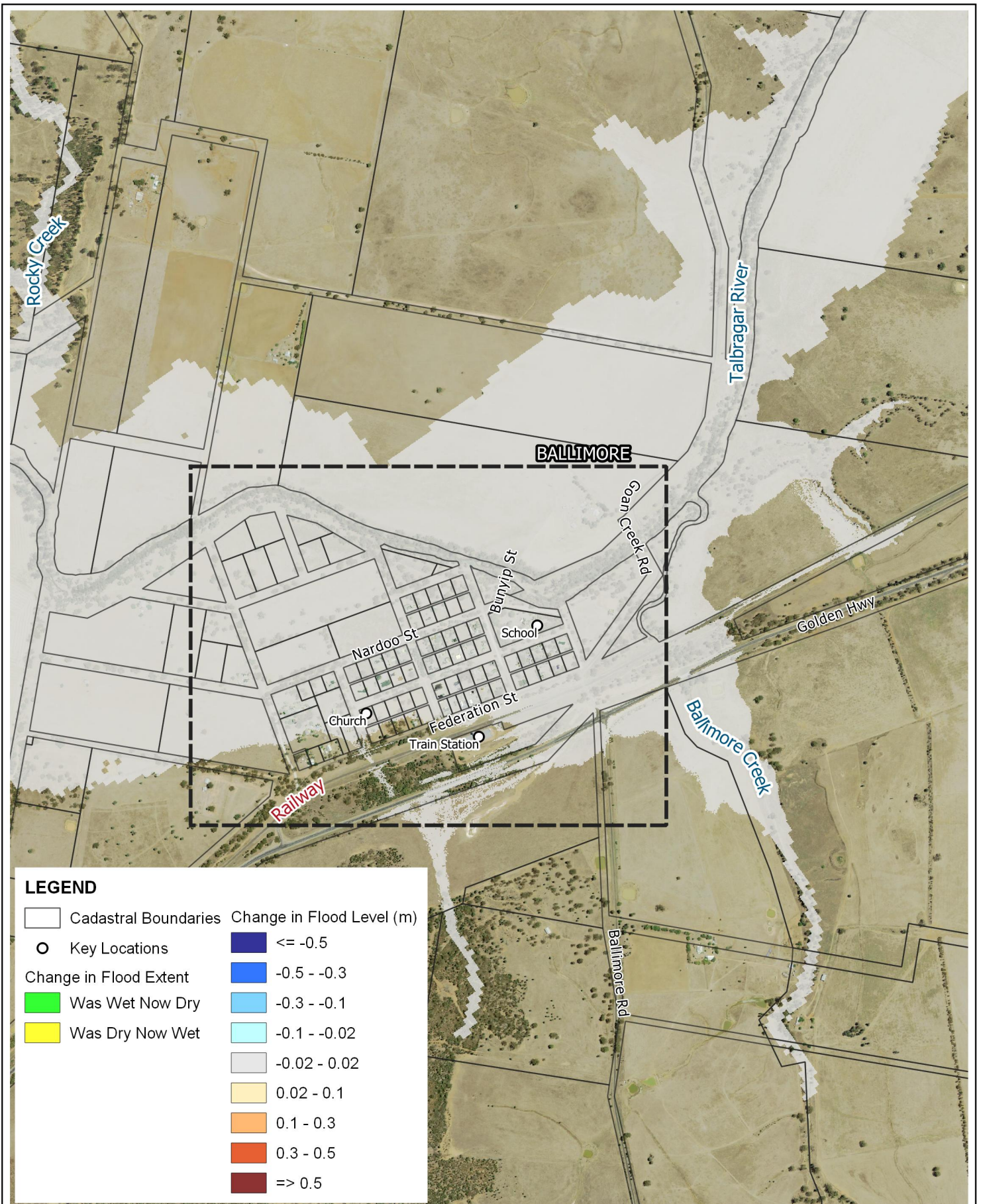

Title:
Change in Peak Flood Level - Sensitivity Map
1% AEP Event - Reduced Tailwater Energy Slope

Figure:
C-3

Rev:
A

BMT endeavours to ensure that the information provided in this map is correct at the time of publication. BMT does not warrant, guarantee or make representations regarding the currency and accuracy of information contained in this map.

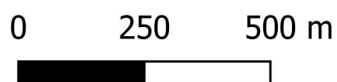

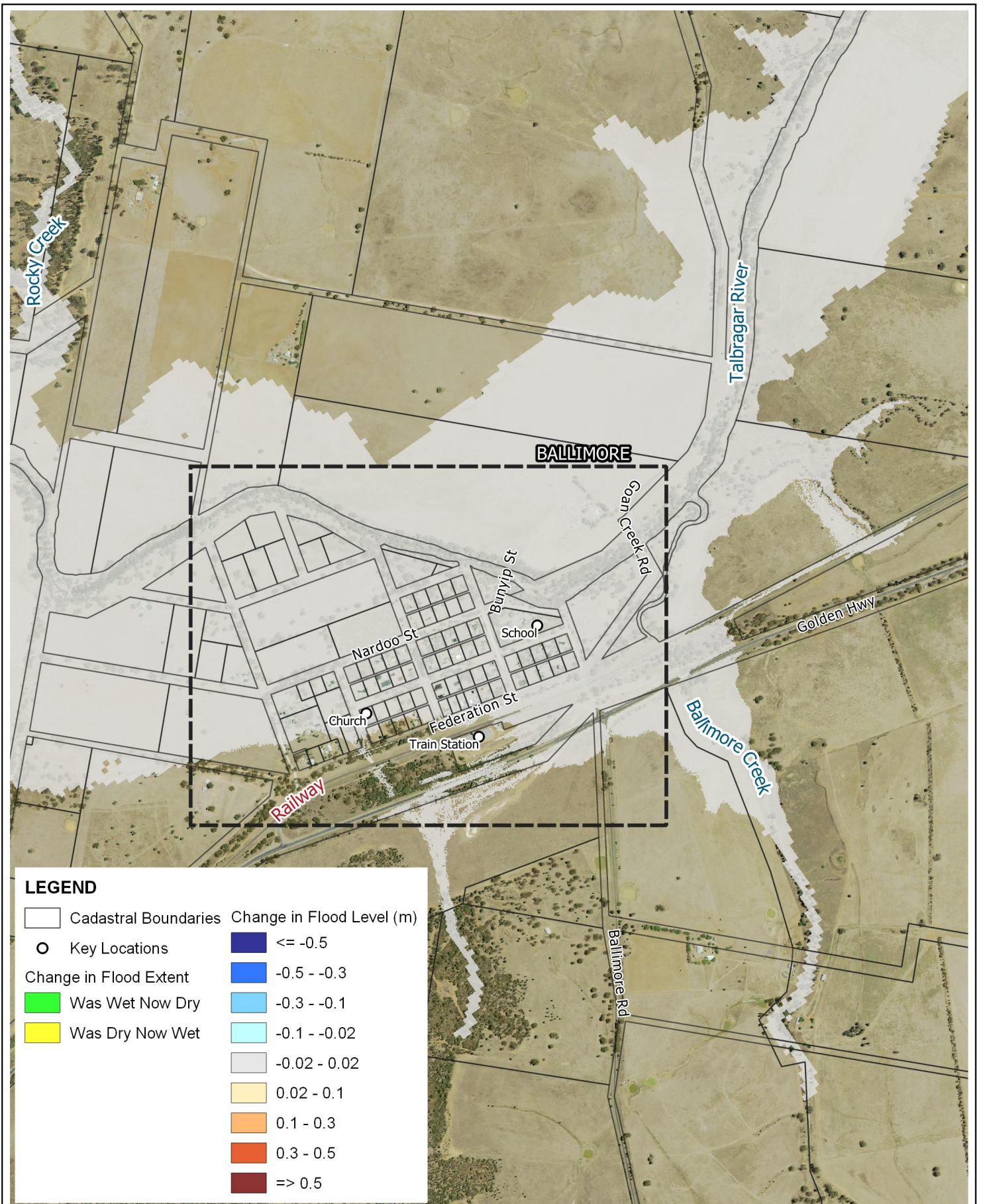

Title:
Change in Peak Flood Level - Sensitivity Map
1% AEP Event - Increased Blockage at Ballimore Ck Bridges

Figure:
C-4

Rev:
A

BMT endeavours to ensure that the information provided in this map is correct at the time of publication. BMT does not warrant, guarantee or make representations regarding the currency and accuracy of information contained in this map.

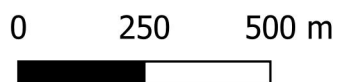

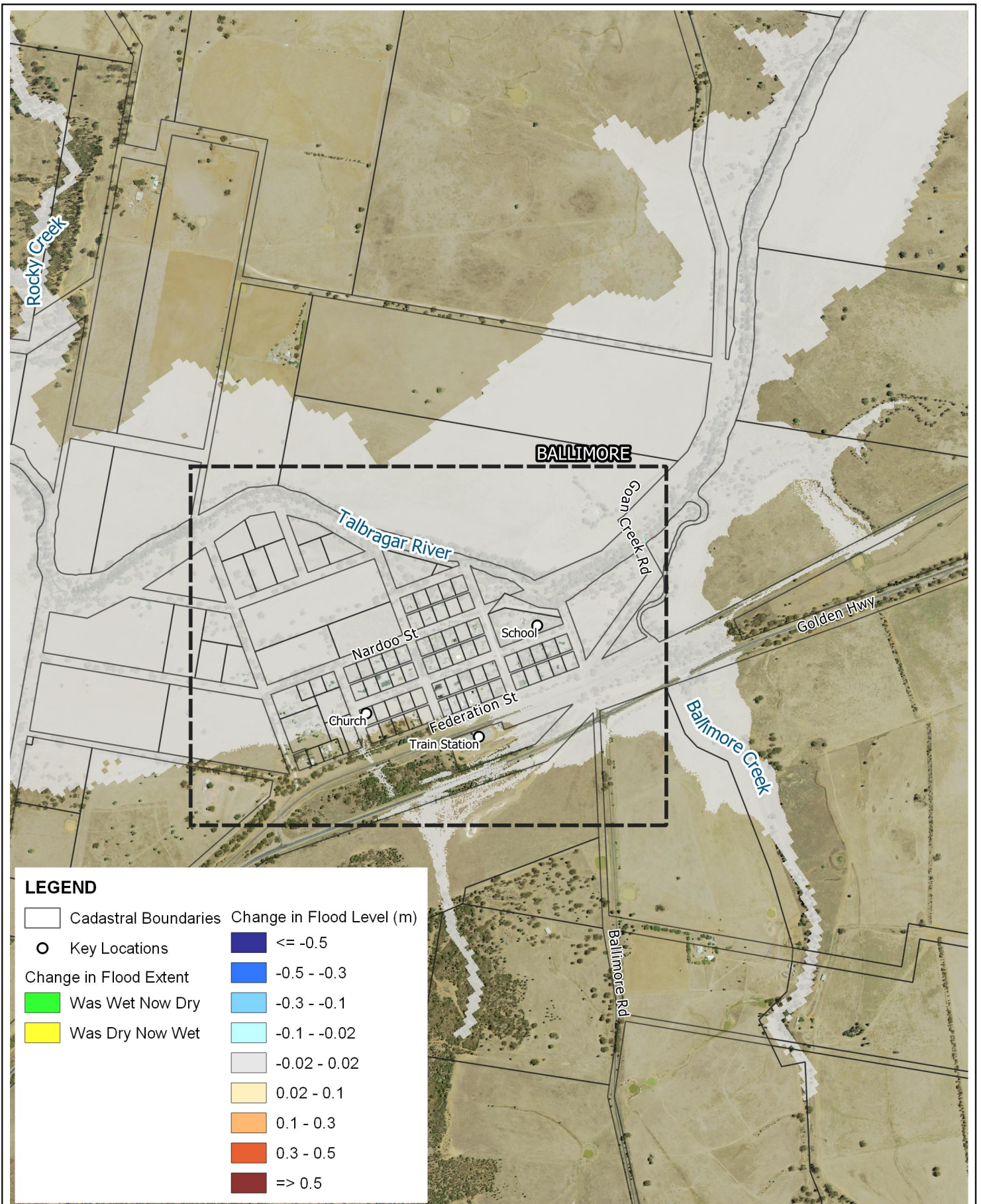

Title:
Change in Peak Flood Level - Sensitivity Map
1% AEP Event - 50% Blockage at Goan Creek Rd Bridge

Figure:
C-5

Rev:
A

BMT endeavours to ensure that the information provided in this map is correct at the time of publication. BMT does not warrant, guarantee or make representations regarding the currency and accuracy of information contained in this map.

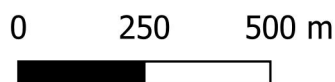

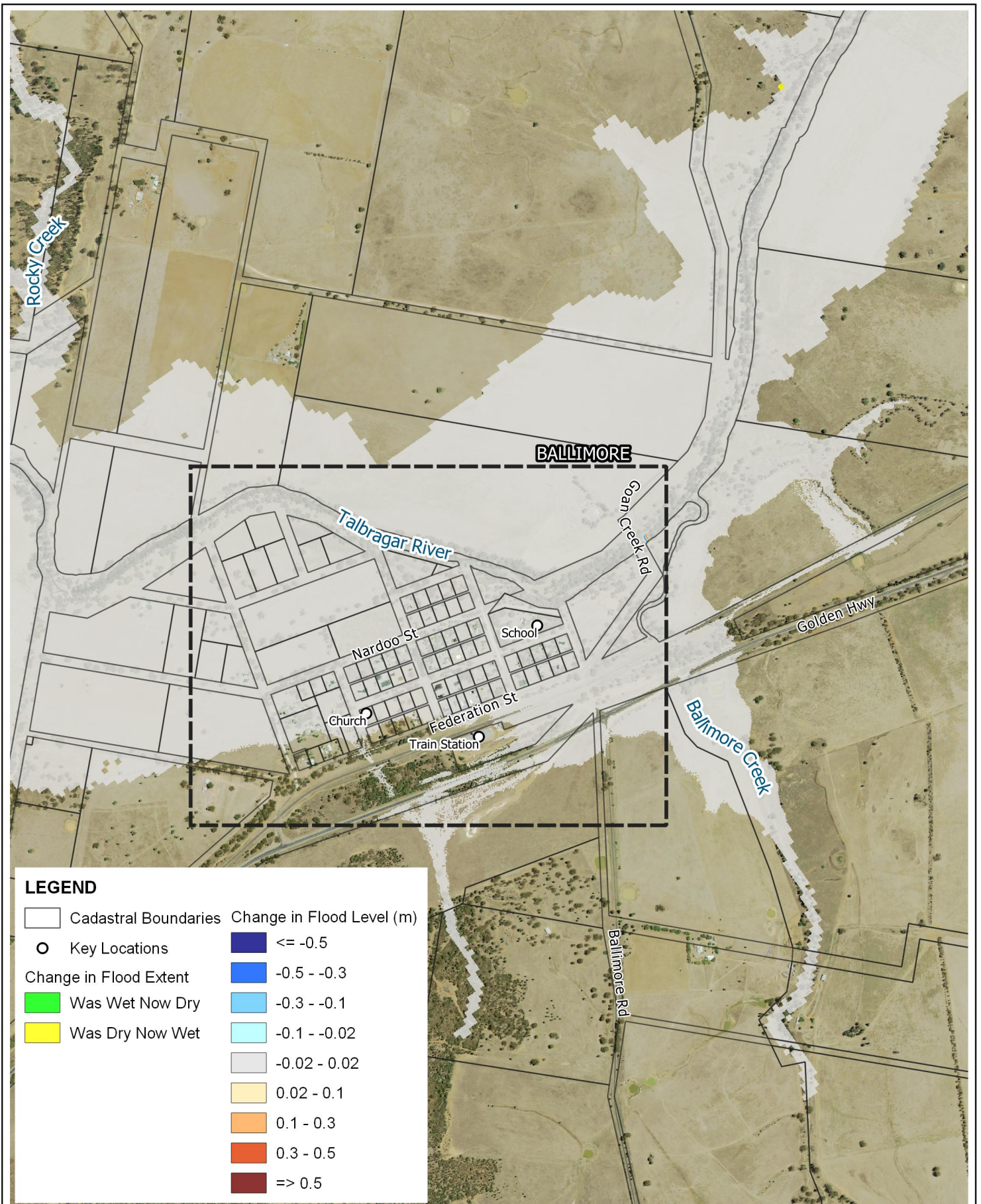

Title:
Change in Peak Flood Level - Sensitivity Map
1% AEP Event - 90% Blockage at Goan Creek Rd Bridge

Figure:
C-6

Rev:
A

BMT endeavours to ensure that the information provided in this map is correct at the time of publication. BMT does not warrant, guarantee or make representations regarding the currency and accuracy of information contained in this map.

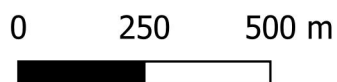

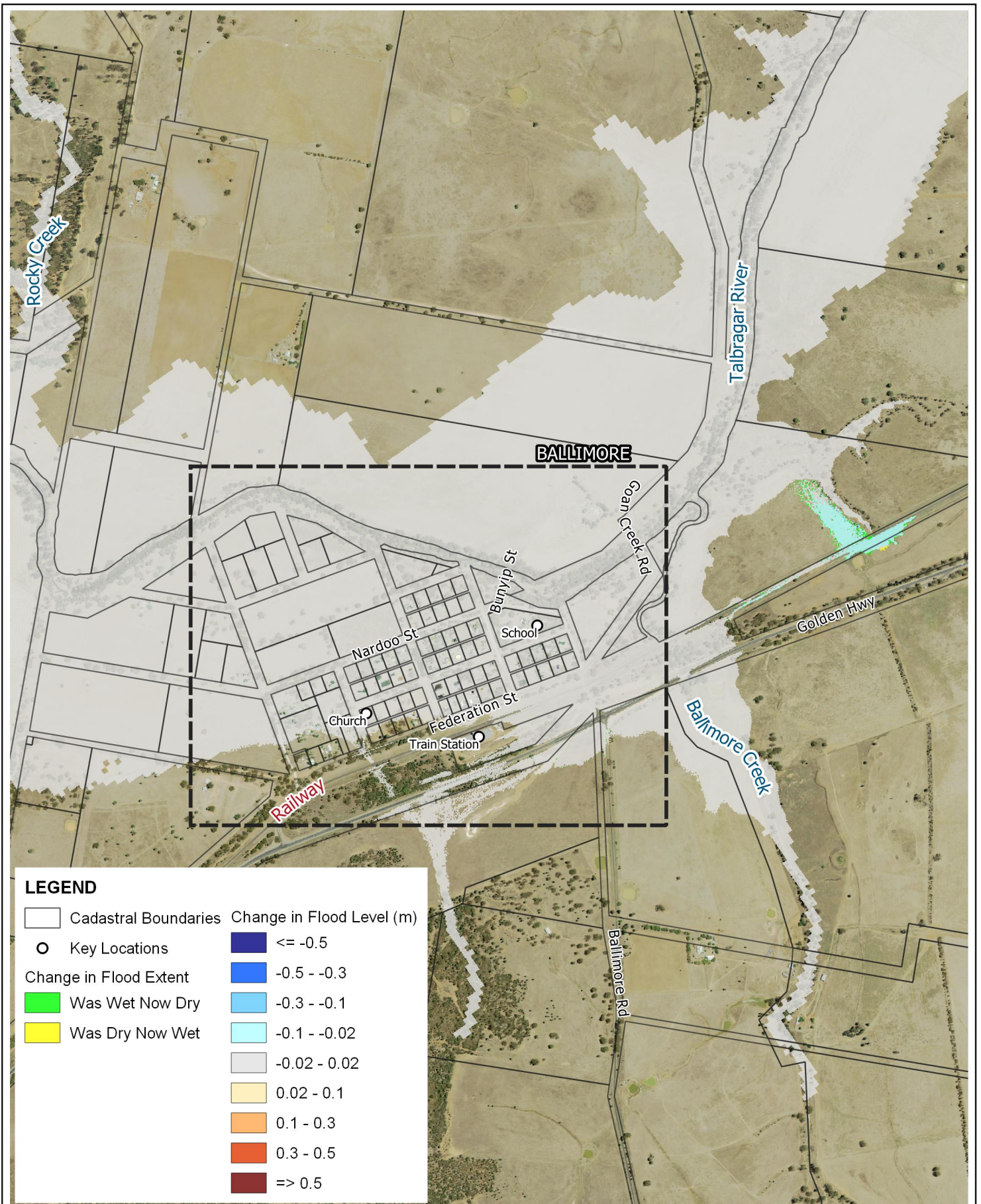

Title:
Change in Peak Flood Level - Sensitivity Map
1% AEP Event - 0% Culverts' Blockage

Figure:
C-7

Rev:
A

BMT endeavours to ensure that the information provided in this map is correct at the time of publication. BMT does not warrant, guarantee or make representations regarding the currency and accuracy of information contained in this map.

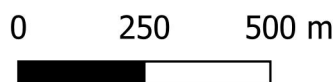

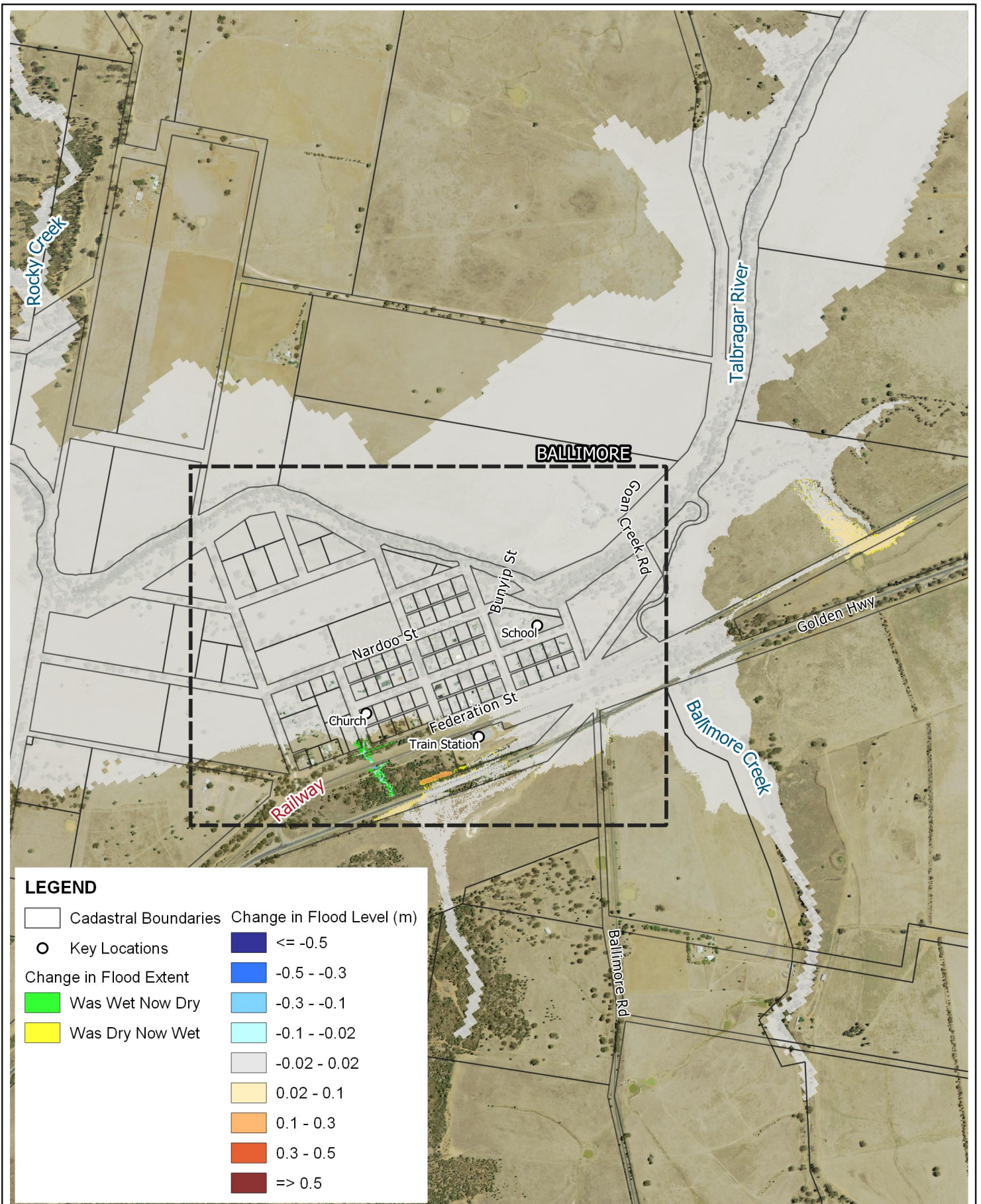

Title:
Change in Peak Flood Level - Sensitivity Map
1% AEP Event - 100% Culverts' Blockage

Figure:
C-8

Rev:
A

BMT endeavours to ensure that the information provided in this map is correct at the time of publication. BMT does not warrant, guarantee or make representations regarding the currency and accuracy of information contained in this map.

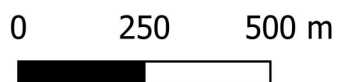

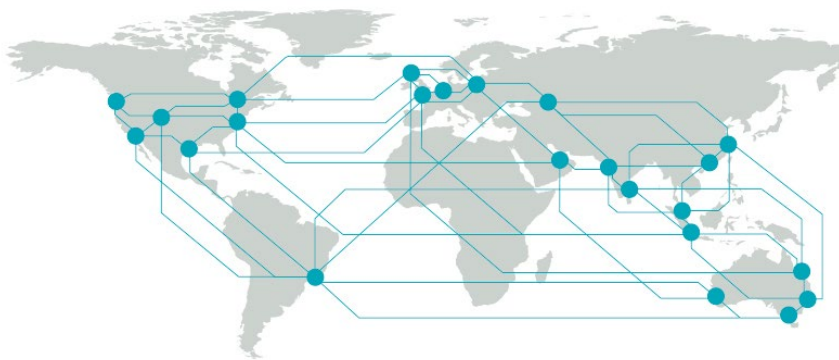

BMT is a leading design, engineering, science and management consultancy with a reputation for engineering excellence. We are driven by a belief that things can always be better, safer, faster and more efficient. BMT is an independent organisation held in trust for its employees.

Level 4
4-14 Foster Street
Surry Hills
NSW 2010
Australia
+61 2 8960 7755

Registered in Australia
Registered no. 010 830 421
Registered office
Level 5, 348 Edward Street,
Brisbane QLD 4000 Australia

For your local BMT office visit www.bmt.org

Contact us

enquiries@bmtglobal.com

www.bmt.org

Follow us

www.bmt.org/linkedin



www.bmt.org/youtube



www.bmt.org/twitter



www.bmt.org/facebook

